

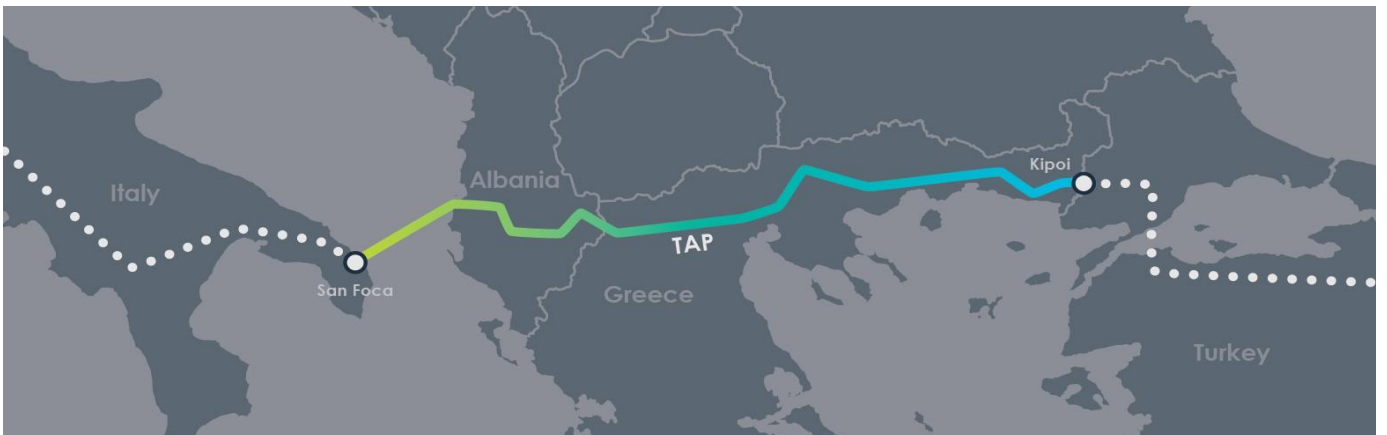

Trans Adriatic
Pipeline



Greece Cultural Heritage Management Procedure



Document Title:	Greece Cultural Heritage Management Procedure	
Document No.:	GPL00-TAP-QHSE-Y-TPA-0001	Rev. 2
Classification:	INTERNAL:	

Table of Contents

1. Introduction	4
1.1 Scope	4
1.2 Purpose	4
1.3 Abbreviations and Definitions	5
1.4 Roles and Responsibilities	7
1.4.1 Operations and Maintenance Country Manager	7
1.4.2 O&M Engineer	7
1.4.3 O&M Contractor	7
1.4.4 QHSE Officer	8
1.4.5 Field Archaeologist(s)	8
1.4.6 TAP Permitting Team	8
1.4.7 TAP Land Team	9
1.4.8 Competent Ephorate(s) of Antiquities	9
2. References	10
3. Cultural Heritage Management Procedure	11
3.1 Policy and Legal Framework	11
3.2 Step 1: Internal Planning of Ground Disturbance Works	11
3.3 Step 2: External Notification and Feedback	12
3.4 Step 3: Execution of Ground-breaking Works	13
3.5 Step 4: Chance Find Procedure	14
3.6 Step 5: Unplanned Damage or Impact on Cultural Heritage Resources	16
3.7 Step 6: Reinstatement of Cultural Heritage Site	17
3.8 Compliance Monitoring and Reporting	17
3.9 Archaeological Work overview, Scope and Guidance	18
3.9.1 Phase 1: Review of the existing data	18
3.9.2 Phase 2: Extensive and intensive surveys	18
3.9.3 Phase 3: Pre-construction excavations	18
3.9.4 Phase 4: Chance Finds	18
3.9.5 Phase 5: Study of Material and Reporting	19
4. Risk Assessment	20
5. Records	21
6. Changes Since Last Revision	24
7. List of Appendices	25
7.1 Appendix 1 Greece Cultural Heritage Management Process	26



Document Title:	Greece Cultural Heritage Management Procedure	
Document No.:	GPL00-TAP-QHSE-Y-TPA-0001	Rev. 2
Classification:	INTERNAL:	

7.2 Appendix 2 Greece Operations Phase Register of Cultural Heritage Constraints	29
7.3 Appendix 3 Cultural Heritage Management Compliance Indicators	30

Document Title:	Greece Cultural Heritage Management Procedure	
Document No.:	GPL00-TAP-QHSE-Y-TPA-0001	Rev. 2
Classification:	INTERNAL:	

1. Introduction

This Cultural Heritage Management Procedure (CHMP) describes the requirements and best practices for avoidance, minimisation and mitigation of potential adverse impacts on cultural heritage during the operations phase to ensure compliance with TAP AG commitments and standards and applicable national and EU legislation.

This procedure is subordinate to and shall be read in conjunction with TAP AG Environmental and Social Management Manual (Ref. 1) which provides an overview of all TAP AG environmental, socio-economic and cultural heritage aspects and how impacts are identified, avoided, mitigated or managed in accordance with TAP AG commitments.

This procedure provides details of legal requirements, standards, policies, performance and compliance assurance of cultural heritage management.

This document contains requirements in addition to any legal requirements applicable to TAP AG (arising from national and/or EU legislation and the ESIA approvals in place), and therefore no such provision has any effect whatsoever on the fulfilment of these legal obligations by TAP AG. This document includes additional requirements formulated by, and incumbent on, TAP AG and, therefore, does not give any right to third parties and are not enforceable by any third party beyond any legal rights they may have in accordance with applicable laws.

1.1 Scope

This procedure is applicable to TAP AG owned and operated facilities in Greece, i.e. pipeline right of way (550 km) from the border between Greece and Turkey in Kipoi up to the border between Greece and Albania, including the compressor station at Kipoi and 24 block valve stations.

This procedure is applicable to all TAP AG employees and Operations and Maintenance (O&M) Contractors undertaking any dig ups and any other ground-breaking activities during operation phase of TAP Pipeline.

The scope of this procedure includes:

- Roles and responsibilities associated with implementation of this procedure (Section 1.4)
- Policy and legal framework (Section 3.1)
- Measures for impact avoidance and minimisation (Sections 3.2 - 3.7)
- An archaeological overview for TAP Pipeline (Section 3.8).

This document shall take effect from the commencement of commercial operations and shall supersede the previous construction phase Greece Cultural Heritage Management Plan (Ref. 2) and Cultural Heritage Contractor Control Plan (Ref. 3).

1.2 Purpose

The purpose of this procedure is to:

- present a clear framework of the tools and processes in place to manage cultural heritage during the operations phase in compliance with MOUs, as part of the Host Government Agreement (HGA) between the Hellenic Republic and TAP AG, in particular Schedules 4 and 5, and relevant standards of international financial institutions listed in Section 3.1
- to meet TAP AG obligations under the commitments of the approved TAP Environmental and Social Impact Assessments (ESIA) for Greece (Ref. 4) including subsequent approved amendments.

1.3 Abbreviations and Definitions

Abbreviation	Definition
bcma	Billion cubic meters per annum
CH	Cultural Heritage (sites, features or assets)
CHMP	Cultural Heritage Management Procedure
EBRD	European Bank for Reconstruction and Development
EBRD PR	European Bank for Reconstruction and Development Performance Requirements
EIB	European Investment Bank
ESIA	Environmental and Social Impact Assessment
ESCH	Environmental, Social and Cultural Heritage
GIP	Good Industry Practice
HGA	Host Government Agreement
KP	Kilometre point
MoCS	Ministry of Culture and Sports of Hellenic Republic
MOU	Memorandum of Understanding for Cultural Heritage as part of the Host Government Agreement (HGA) between the Hellenic Republic and the TAP AG (L.4217/2013), in particular Schedules 4 and 5, which are with the MoCS and the Ephorates
O&M	Operations and Maintenance
RoW	Right of Way
TAP	Trans Adriatic Pipeline
TAP AG	Trans Adriatic Pipeline AG
UXO	Munitions/unexploded ordinance

Term	Definition
Chance Find	Potential unknown or known unknown cultural heritage (or paleontological) objects, features, or sites that are identified outside of or after a formal site reconnaissance, normally as a result of ground disturbance works



Document Title:	Greece Cultural Heritage Management Procedure	
Document No.:	GPL00-TAP-QHSE-Y-TPA-0001	Rev. 2
Classification:	INTERNAL:	

Term	Definition
Competent Authority	Competent Ephorate(s) of Antiquities
Cultural heritage impact	A change to cultural heritage (in this context “cultural heritage” refers to any tangible (e.g. objects, artefacts, structures, spaces) or intangible element which is of value or importance to people’s culture, history and/or identity) which has occurred as a result of operational activities.
Ephorate	Regional Service of the Ministry of Culture and Sports with responsibility for prehistoric and classical antiquities, Byzantine antiquities, etc.
Field Archaeologist(s)	A representative(s) of a competent Ephorate or a person (or persons) engaged by TAP or the O&M contractor or another entity nominated by TAP on instruction from the competent Ephorate and approved by the competent Ephorate for the execution of cultural heritage related works according to the instruction and under the supervision of the competent Ephorate
Ground Disturbance Works	Activities such as earth moving, dig ups, ground excavations and any other ground-breaking activities.
Intangible Cultural Heritage	The practices, representations, expressions, knowledge, skills – as well as the instruments, objects, artefacts and cultural spaces associated therewith – that communities, groups and, in some cases, individuals recognize as part of their cultural heritage’ (2003 Convention for the Safeguarding of the Intangible Cultural Heritage). In terms of the Project, it is the associated instruments, objects, artefacts and cultural space that may be affected.
Patrolling personnel	Personnel performing RoW patrolling and routine non-intrusive inspections on foot and by on and off-road driving
RASCI Matrix	Matrix identifying key roles and responsibilities associated with implementation of this procedure.
Site Personnel	Personnel undertaking RoW works
Zone A	8 metres strip with the pipeline at its centre (4 metres from the centre line either side)
Zone B	40 metres strip with the pipeline at its centre (20 metres from the centre line either side)



Document Title:	Greece Cultural Heritage Management Procedure	
Document No.:	GPL00-TAP-QHSE-Y-TPA-0001	Rev. 2
Classification:	INTERNAL:	

1.4 Roles and Responsibilities

1.4.1 Operations and Maintenance Country Manager

ESCH Management of hot commissioning activities, the introduction of hydrocarbons, the operation and maintenance of the TAP pipeline systems in each host country has been delegated to Operations and Maintenance Country Manager(s), who shall be responsible for:

- Cultural heritage management including protection of archaeological findings, coordinating compliance with and implementation of the laws for the protection of antiquities
- Ensuring implementation of ESCH controls outlined in Section 3 of this procedure.

1.4.2 O&M Engineer

TAP Operations and Maintenance Contractor(s) shall be responsible for:

- Informing the Land Team of any planned ground disturbance works and assessment of avoidance of known cultural heritage sites during internal planning of ground-breaking works
- Verifying that O&M Contractor has implemented mitigation measures required for the execution of ground-breaking works
- Ensuring implementation of chance find procedure by O&M Contractor and Field Archaeologist
- Investigation and reporting of cultural heritage incidents resulting in unplanned damage or impacts onto a CH site and ensuring repair of the damaged/impacted CH Site by O&M Contractor
- Ensuring reinstatement of CH site by O&M Contractor, and continuation of works following obtaining of the cultural heritage release documentation from competent authority.

1.4.3 O&M Contractor

This procedure assumes the following O&M personnel:

- Patrolling personnel – personnel performing RoW patrolling and routine non-intrusive inspections on foot and by on and off-road driving
- Site personnel – personnel undertaking RoW works.

TAP Operations and Maintenance Contractor(s) shall be responsible for:

- Acting in accordance with the relevant Maintenance contract in relation to cultural heritage management and this procedure
- Ensuring full compliance by all personnel and subcontractors with the provision of this procedure and applicable national legal requirements
- Engaging field archaeologist(s) when instructed to do so by TAP AG and the competent Ephorate, who are approved by the competent Ephorate for the execution of cultural heritage related works (e.g. monitoring) during ground-disturbing works
- Internal planning of ground-disturbance works, including completion of Pre-entry Checklist as per Land Entry Procedure (Ref. 6)



Document Title:	Greece Cultural Heritage Management Procedure	
Document No.:	GPL00-TAP-QHSE-Y-TPA-0001	Rev. 2
Classification:	INTERNAL:	

- Implementation of mitigation measures and chance find procedure (including stop work protocol) during execution of ground disturbance works when instructed to do so by the competent Ephorate
- Reporting any damage or impact on a cultural heritage site or resource in accordance with this procedure and, following instructions from the competent Ephorate, repairing any such damage and mitigating any impact to the satisfaction of the competent Ephorate and TAP AG using professional conservation specialists approved by the competent Ephorate
- Obtaining all necessary cultural heritage site release documentation from the competent Ephorate for ground disturbance works where competent Ephorate had been involved.

1.4.4 QHSE Officer

The QHSE Officer shall be responsible for:

- Supporting reporting and investigation of incidents related to unplanned impacts and/or damages to cultural heritage sites in accordance with QHSE Incident Reporting and Investigation Procedure (Ref. 7).

1.4.5 Field Archaeologist(s)

The role of the Field Archaeologist throughout this procedure assumes the representative(s) of a competent Ephorate or a person (or persons) engaged by the O&M Contractor on instruction from the competent Ephorate and approved by the competent Ephorate, for the execution of cultural heritage related works.

The Field Archaeologist(s) shall be responsible for:

- Engaging with and reporting to the competent Ephorate on the results of archaeological monitoring of ground disturbance works executed by the O&M Contractor including reporting of any chance finds encountered
- Maintaining archaeological monitoring and chance find documentation in accordance with this procedure
- Application of site treatment options and rescue excavations where specified by the competent Ephorate and in consultation with the competent Ephorate and with support of equipment and materials provided by the O&M Contractor
- Reporting any damage or impacts on a cultural heritage site or resource to the competent Ephorate and monitoring repair works arranged by the O&M Contractor to ensure they are undertaken in compliance with instructions from the competent Ephorate and to the satisfaction of the competent Ephorate and TAP AG
- Monitoring reinstatement of any known cultural heritage resources including sites of any chance finds encountered during the ground disturbance works to ensure completion of reinstatement to the satisfaction of competent Ephorate and TAP AG.

1.4.6 TAP Permitting Team

TAP Permitting Team shall be responsible for:

- -Reporting of any finds of historic human burials to local authority
- Reporting of finds of munitions or unexploded ordinance (UXO) and animal disease burial pits to civil and military authorities.



Document Title:	Greece Cultural Heritage Management Procedure	
Document No.:	GPL00-TAP-QHSE-Y-TPA-0001	Rev. 2
Classification:	INTERNAL:	

1.4.7 TAP Land Team

TAP Land Team shall be responsible for:

- Consultation with Greece Operations Phase Register of Cultural Heritage Constraints (Appendix 2) during internal planning of ground-breaking works
- Notifying competent authority (relevant Ephorate) of planned ground-breaking works
- Coordination of land exit on completion of O&M works as per Land Entry procedure (Ref. 6)
- Updating GIS and Greece Operations Phase Register of Cultural Heritage Constraints (Appendix 2) with any new CH information.

1.4.8 Competent Ephorate(s) of Antiquities

In compliance with MOUs, as part of the Host Government Agreement (HGA) between the Hellenic Republic and TAP AG (Schedules 4 and 5 in particular) the archaeological works including monitoring of ground disturbance works, rescue excavation, protection, maintenance and promotion of the findings shall be the sole responsibility of the competent Ephorates. In this respect, the competent Ephorate shall be solely responsible for the management, supervision and responsibility of all archaeological works, any associated scientific research and the care thereof, documentation, evaluation, storage, preservation, study, and publication of the findings.

The competent Ephorate may elect to appoint its representative for the execution of cultural heritage works (e.g. monitoring of ground disturbance works, rescue works) or may request TAP AG to engage services of a professional archaeologist(s) approved by the competent Ephorate. In the event of the latter, the field archaeologist(s) shall be engaged by the O&M Contractor on instruction from TAP AG and shall work according to the instructions and under the supervision of the competent Ephorate.

The competent Ephorate's responsibilities include the following:

- Specifying whether archaeological monitoring of the ground-breaking activities is required and if so, whether this shall be conducted by an Ephorate representative or provision of a field archaeologist(s) shall be arranged by TAP AG/O&M Contractor and approved by the competent Ephorate
- Specifying mitigation measures required for the ground-breaking activities (e.g. protection from vibration, dust, aesthetic impacts, etc.) as well as specifying mitigation measures required for a potential chance find (including stop work protocol)
- Confirming a potential chance find, assessing its significance and determining site treatment options or rescue excavation required
- Conducting chance find site treatment and rescue excavations, or undertaking supervision of these works where Field Archaeologist(s) is engaged on instruction from the competent Ephorate by TAP AG/O&M Contractor
- Specifying mitigation measures required for repairs of damage from vibrations and pollution and, where needed, seeking approval of these instructions from the Central Archaeological Council and the Directorate of Conservation of Ancient and Modern Monuments
- Approving the use of the professional conservators selected to perform the repair works and determining whether the repairs are sufficient or further works are required
- Providing cultural heritage site release documentation upon reinstatement of cultural heritage sites disturbed by TAP Operations.



Document Title:	Greece Cultural Heritage Management Procedure	
Document No.:	GPL00-TAP-QHSE-Y-TPA-0001	Rev. 2
Classification:	INTERNAL:	

2. References

Ref No	Document Title	Document Number
1	Environmental and Social Management Manual	CAL00-TAP-QHSE-Y-TMT-0001
2	Greece Cultural Heritage Management Plan	GAL00-PMT-601-Y-TTM-0002
3	TAP Greece Onshore Cultural Heritage Contractor Control Plan	GAL00-PMT-601-Y-TTM-0001
4	Environmental and Social Impact Assessment (ESIA) for Greece	GAL00-ENT-642-Y-TAE-0001
5	Stakeholder Engagement Procedure	CAL00-TAP-SKE-X-TPA-0001
6	Land Entry Procedure	CAL00-TAP-AMA-X-TPA-0075
7	QHSE Incident Reporting and Investigation Procedure	CAL00-TAP-QHSE-X-TPA-0008
8	Records Retention Guidelines	CAL00-TAP-LEG-X-TPA-0001



Document Title:	Greece Cultural Heritage Management Procedure	
Document No.:	GPL00-TAP-QHSE-Y-TPA-0001	Rev. 2
Classification:	INTERNAL:	

3. Cultural Heritage Management Procedure

The process of cultural heritage management in Greece is presented in Appendix 1 to this document. Further detail on the process is provided in Section 3.1 – 3.9 of this procedure.

3.1 Policy and Legal Framework

TAP AG is committed to a number of environmental and social obligations, having adopted the following standards of international financial institutions such as:

- The European Bank of Reconstruction and Development (EBRD), specifically performance requirements 1 to 6, 8 and 10
- European Investment Bank (EIB) Environmental and Social Standards
- International Finance Corporation (IFC) Standards 1 to 6 and 8
- The Equator Principles
- The Organisation for Economic Co-operation and Development (OECD) Common Approaches.

These standards ensure that adverse impacts on people, their rights, livelihoods, culture and environment are avoided or, where avoidance is not possible, minimized, offset and/or compensated. The TAP AG is committed to its compliance and demonstration of Good Industry Practice (GIP) as a requirement of lender agreements with international financial institutions.

TAP AG shall be responsible to ensure that during ground disturbance activities associated with TAP operations, any resulting archaeological excavations comply with:

- applicable national legislation
- the Host Government Agreement (HGA) between the Hellenic Republic and the TAP AG
- international lender standards and policies
- specific requirements and commitments within the ESIA Greece (Ref. 4)
- requirements of this document.

3.2 Step 1: Internal Planning of Ground Disturbance Works

Cultural heritage resources shall be considered and included in any TAP operational activity that involves ground disturbance with a potential to impact cultural heritage sites, such as dig-ups, excavations, earth moving and any other ground-breaking activity.

All cultural heritage locations identified during the construction phase have been marked with brief details regarding their nature and extend within Zone A and Zone B on the GIS. A summary of the known cultural heritage locations identified during the construction stage is provided in the Greece Operations Phase Register of Cultural Heritage Constraints (Appendix 2 to this document).

In Greece cultural heritage was excavated within the pipe trench, in accordance with the relevant provisions of the MoU(s) signed between TAP AG and the competent Ephorates as well as the MoU between TAP AG and the Ministry of Culture and Sports. Therefore, any ground-breaking activity outside of the pipe trench undertaken in areas of the known/identified cultural heritage may encounter more findings.

Some cultural heritage sites have been protected within zones A and B and these geo-referenced areas, listed in Greece Operations Phase Register of Cultural Heritage Constraints (Appendix 2), shall be avoided whenever possible.



Document Title:	Greece Cultural Heritage Management Procedure	
Document No.:	GPL00-TAP-QHSE-Y-TPA-0001	Rev. 2
Classification:	INTERNAL:	

Where it is not possible to avoid monuments or cultural heritage sites, options shall be discussed with relevant stakeholders. Any discussion with stakeholders shall be conducted in accordance with the Stakeholder Engagement Procedure (Ref. 5)

TAP Land Entry Procedure (Ref. 6) shall be implemented prior to land entry undertaken as part of TAP Operations.

O&M Contractor Deliverables:

- Land Entry Checklist: As required under Land Entry Procedure (Ref. 6) Land Entry Checklist shall be completed.
- Implement avoidance: following assessment by TAP O&M Engineer, avoidance of known cultural heritage sites shall be implement where possible and/or practical.

TAP Land Team Deliverables:

- Cultural Heritage check prior to Land Entry: As required under Land Entry Procedure (Ref. 6), as part of the Land Entry Checklist completion, the Greece Operations Phase Register of Cultural Heritage Constraints (Appendix 2) and the GIS shall be consulted for location specific information in advance of any land entry that envisages ground disturbance.

TAP O&M Engineer Deliverables:

- Assessment of avoidance: All reasonable efforts shall be taken to avoid or minimise negative impacts to known cultural heritage resources. These shall include, where possible, undertaking measures to adjust the siting of the activity to avoid physical damage to monuments and archaeological sites, and, if applicable, sites with intangible cultural heritage (ICH) value. Geo-referenced areas listed in Greece Operations Phase Register of Cultural Heritage Constraints (Appendix 2) shall be avoided whenever possible.
- External Notifications: TAP Land Team shall be advised to carry out notification to the competent Ephorate prior of any ground-breaking activity.

3.3 Step 2: External Notification and Feedback

TAP Land Team Deliverables:

- Notification to competent Ephorate: Prior to start of any ground-breaking activity, a notification on land entry date shall be made to the competent Ephorate along with provision of any required documentation. The notification shall include the schedule of works, location of the affected area and depth of envisaged ground disturbance.

Competent Ephorate Deliverables:

- Feedback on Mitigation and Archaeological Monitoring: The competent Ephorate specifies the mitigation measures required for the ground-breaking activities (e.g., protection from vibration, dust, aesthetic impacts, etc.). The competent Ephorate also specifies whether archaeological monitoring of the ground-breaking activities is required and if so, whether this will be conducted by an Ephorate representative or provision of an archaeologist(s) shall be arranged by TAP AG.

TAP O&M Engineer Deliverables:

- Feedback on Mitigation and Archaeological Monitoring: Mitigation measures and archaeological monitoring requirements specified by the competent Ephorate shall be communicated to the O&M Contractor(s).

O&M Contractor Deliverables:



Document Title:	Greece Cultural Heritage Management Procedure	
Document No.:	GPL00-TAP-QHSE-Y-TPA-0001	Rev. 2
Classification:	INTERNAL:	

- Mitigation planning: Mitigation measures specified by the Ephorate shall be planned for in advance for ground disturbance activities.
- Archaeological Monitoring of ground disturbance activities: Where specified by the competent Ephorate an archaeologist(s) shall be arranged to be present for any ground-breaking work.
- Stakeholder engagement: O&M Contractor shall ensure that all stakeholders are consulted prior to any mitigation that could limit the public and private use of cultural heritage sites such as covering it as part of protection from dust and other forms of stone pollution, deviating access pathways, repairing or restoring any structural or aesthetic damage.

3.4 Step 3: Execution of Ground-breaking Works

Known cultural heritage sites listed in Greece Operations Phase Register of Cultural Heritage Constraints (Appendix 2) shall be protected from damage during TAP Operations. Sites may be located on the pipeline Zone B, adjacent to the right of way or in its close proximity, and in some cases be located in Zone A.

O&M Contractor Deliverables:

- Implementation of mitigation measures: Mitigation measures listed in Operations Phase Register of Cultural Heritage Constraints (Appendix 1) shall be implemented during dig ups and ground-breaking activities (e.g. such as fencing, signage, dust control, or ensuring public access to specific areas) upon consultation and approval by the competent Ephorate.
- Protection from vibration: If the structural assessment undertaken by TAP AG indicates that a site is at risk of impacts from vibration, the O&M Contractor after consultation and approval by the competent Ephorate shall ensure that the site will be structurally reinforced or otherwise stabilized, and appropriate measures are taken to avoid, or where this is not possible, minimise any possible damage that may occur.
- Protection from dust and other forms of stone pollution: If TAP AG structural assessment indicates a risk of impacts from pollution, the O&M Contractor shall cover or otherwise protect the site from potential impacts upon consultation and approval by the competent Ephorate. If dust from earthworks is an issue the O&M Contractor shall ensure that appropriate measures are taken to avoid, or where this is not possible, minimise any possible damage that may occur due to its activities.
- Protection from negative aesthetic impacts: The aesthetic techniques considered for implementation by the O&M Contractor shall include noise-reducing barriers, low-profile constructions, proper sighting and location to maximize the use of topography and vegetation, screening, blending with topographic forms and existing vegetation patterns and use of environmental coloration or advanced camouflage techniques to limit visual effects.
- Dig up and other ground-breaking techniques: The O&M Contractor shall use appropriate excavation techniques to avoid known cultural heritage sites, or where this is not possible, minimise, any possible damage that may occur due to its activities.

TAP RoW Manager Deliverables:

- Verification of mitigation measures: Implementation of mitigation measures by the O&M Contractor prior to start of ground disturbance activities shall be verified.

Field Archaeologist Deliverables:

- Reporting on ground disturbing activities: Ground disturbance monitoring activities shall be documented and reported regularly by the Field Archaeologist to the competent Ephorate and to TAP AG.



Document Title:	Greece Cultural Heritage Management Procedure	
Document No.:	GPL00-TAP-QHSE-Y-TPA-0001	Rev. 2
Classification:	INTERNAL:	

3.5 Step 4: Chance Find Procedure

A Chance Finds Procedure is required by the international standards listed in Section 3.1.

A Chance Finds Procedure detailed within this section shall be implemented for all dig up and any other ground-breaking activities and applied in the event of encountering any movable or immovable objects, sites, structures or groups of structures having archaeological, paleontological, historical, architectural, religious, aesthetic or other cultural significance. This procedure provides for the monitoring of ground disturbance activities by professional archaeologist(s) engaged by TAP AG or by the O&M Contractor or another entity nominated by TAP AG and approved by competent Ephorates, and the commitment to temporarily stop work in the vicinity of any new archaeological discovery. Upon discovery of a chance find, the O&M Contractor activities shall resume only after the Ephorate-approved avoidance, minimisation or mitigation measures have been implemented. The objective of the chance find procedure is to protect previously unrecorded cultural heritage sites, objects or features from operations-related damage. The chance find procedure applies to potential cultural heritage objects, features or sites identified as a result of construction activities or from archaeological trial trench investigations.

The management of any chance find shall be handled in accordance with applicable Greek law and standards outlined in Section 3.1.

O&M Contractor Deliverables:

- Suspension of works and reporting of chance finds: upon encounter of any suspected chance find, the work shall be suspended and the find shall be immediately reported to the Field Archaeologist monitoring the ground-breaking activity
- Stop work protocol and protection of chance find area: Works in the area of the chance find shall temporarily stop and the area shall be marked for avoidance until further assessment is conducted by the competent Ephorate. Where a chance find is confirmed as cultural heritage resource by the competent Ephorate, work shall cease, unless otherwise instructed by the competent Ephorate and further instructions shall be provided by the competent Ephorate regarding mitigation measures and/or treatment work.
- Provision of equipment: The O&M Contractor shall provide all equipment and material necessary for site treatment options, trial trench and rescue excavations specified by the competent Ephorate and conducted by the Field Archaeologist under the supervision of the competent Ephorate.
- Re-start of works: Site works shall resume only after the implementation of mitigation measures and/or treatment work approved by competent Ephorate or the Central Archaeological Council, as the case may be.

Field Archaeologist Deliverables:

- Reporting of the chance find: The discovery of any potential chance find shall be reported to the competent Ephorate. In addition, chance finds of human burials, munitions or unexploded ordnance (UXO) and animal disease burial pits shall be left undisturbed and reported to the TAP Permitting Team as well.
- Chance Find Report: Where a chance find is confirmed as cultural heritage resource by the competent Ephorate, a Chance Find Report shall be completed by the Field Archaeologist in collaboration with the competent Ephorate and submitted to the relevant Ephorate and TAP RoW Manager. This report shall contain the following information:
 - date and time of the discovery
 - location of the discovery (GPS coordinates and KP reference)



Document Title:	Greece Cultural Heritage Management Procedure	
Document No.:	GPL00-TAP-QHSE-Y-TPA-0001	Rev. 2
Classification:	INTERNAL:	

- description of the discovery
- characterization of the nature of the find i.e. movable / non movable
estimated weight and dimensions i.e. feasibility to move the discovery
- recommendation on how to proceed
- temporary protection measures implemented.
- Monitoring and Chance Find Documentation: The following records shall be maintained by the Field Archaeologist:
 - daily monitoring records indicating areas and activities monitored, reported chance finds and the results of any evaluations. Communications and instructions (such as stop work and resume work) shall also be included
 - weekly reports summarizing reporting period activities including chance finds, assessments and evaluations, internal and external communications and instructions and supporting photographic documentation (or other reference materials as appropriate). Additional reports aimed at fulfilling any specific TAP AG requirements or requests from MoC for the work may be anticipated
 - monthly reports summarizing monitoring and evaluation results, status of any site treatment measures applied, instructions to O&M Contractor, and other internal and external communications.
- Site Treatment: Site treatment options decided by the competent Ephorate (subject to approval by the Central Archaeological Council, if needed) such as preservation in place through rerouting or specialized construction techniques, and rescue excavations in advance of additional ground-disturbing work, if avoidance is not possible, shall be applied by the Field Archaeologist according to the instructions and under the supervision of the competent Ephorate.
- Rescue Excavations: Rescue excavations shall be conducted in accordance with the decision of the competent Ephorate, and by MoCS, where required. The work shall be undertaken by Field Archaeologist as per the instructions and under the supervision of the competent Ephorate. The rescue excavations shall be implemented according to the relevant MoU to be signed for this purpose between the competent Ephorate and TAP AG, substantially in the form of Schedule 4 of the HGA.

Competent Authority Deliverables:

- Decision on suspension/resumption of works: On receiving a notification from the Field Archaeologist regarding a potential chance find site, the competent Ephorate decides whether the work should be suspended and specifies mitigation measures for implementation prior to works being resumed. Upon satisfaction that mitigation measures have been implemented, the competent Ephorate will approve resumption of works.
- Confirmation of the chance find: The decision on whether a chance find is a cultural heritage resource requiring additional treatment is made by the competent Ephorate.
- Assessment of the confirmed chance find: The competent Ephorate verifies its significance with cooperation and support from TAP AG and decides on site treatment options and/or further action required. Such actions may include, but not be limited to:
 - removal, if feasible, of artefact(s)/cultural site(s) deemed to be of high or moderate significance



Document Title:	Greece Cultural Heritage Management Procedure	
Document No.:	GPL00-TAP-QHSE-Y-TPA-0001	Rev. 2
Classification:	INTERNAL:	

- execution of further excavation within a specified distance of the discovery point of site(s) deemed to be of high significance
- decision / release letter of instruction to continue with the ground-disturbing work.

TAP Permitting Team Deliverables:

- Finds of historic human burials: Where the Field Archaeologist is convinced of the ancient origin of human burials, such discoveries and a professional assessment of their age shall be reported to the local authority.
- Finds reportable to Civil Authorities: Finds of munitions or unexploded ordnance (UXO) and animal disease burial pits shall be reported to Civil and Military Authorities.

3.6 Step 5: Unplanned Damage or Impact on Cultural Heritage Resources

O&M Contractor Deliverables:

- Unplanned impact / damage avoidance: Every effort shall be made to avoid impacts to known or chance find cultural heritage resources.
- Stopping work where impact occurs: Where an impact occurs to a cultural heritage resource and relevant instruction has been received from the competent Ephorate to suspend the work, the mitigation measures specified by the competent Ephorate shall be implemented and work shall not resume until approval to do so has been received from the competent Ephorate.
- Repair of damages from vibration: In the event all or part of a cultural heritage site is damaged due to excessive vibration the Field Archaeologist shall be notified immediately, who shall in turn, notify the TAP RoW Manager and the competent Ephorate. Upon the competent Ephorate's instructions building conservators shall be engaged immediately, and any necessary action shall be undertaken to repair the structure with conventional conservation techniques to the satisfaction of the competent Ephorate and TAP AG.
- Repair of damages from pollution: In the event a site of cultural value is damaged due to pollution, the Field Archaeologist shall be notified immediately, who shall in turn, notify the TAP RoW Manager and the competent Ephorate. Upon the competent Ephorate's instructions, the site shall be cleaned by professional conservators approved by the competent Ephorate and any necessary action shall be undertaken to clean the pollution damage to satisfaction of the competent Ephorate and TAP AG.

Field Archaeologist Deliverables:

- Reporting of impacts / damages: Any observed impacts to cultural heritage shall be reported by the Field Archaeologist to TAP O&M Engineer and to the competent Ephorate, who may stop work until inspection and mitigation measures are established. This requirement is applicable to impacts on cultural heritage sites within all areas potentially affected by the TAP Operations.

Competent Ephorate Deliverables:

- Decision on suspension/resumption of works: On receiving a notification from the Field Archaeologist regarding damage / impact to a cultural heritage site, the competent Ephorate decides whether the work should be suspended and specifies mitigation measures for implementation prior to works being resumed. Upon satisfaction that mitigation measures have been implemented, the competent Ephorate will approve resumption of works.



Document Title:	Greece Cultural Heritage Management Procedure	
Document No.:	GPL00-TAP-QHSE-Y-TPA-0001	Rev. 2
Classification:	INTERNAL:	

- Repairs of damage from vibrations and pollution: In the event all or part of a cultural heritage site is damaged due to excessive vibration or pollution, the competent Ephorate will issue instruction on necessary actions to be implemented and, where needed, seek approval of these instructions from the Central Archaeological Council and the Directorate of Conservation of Ancient and Modern Monuments. The competent Ephorate may also approve the use of the professional conservators selected by the O&M Contractor to perform the repair works. Upon completion of the repairs, the competent Ephorate in cooperation with TAP AG will determine whether the repairs are sufficient or further work is required.

TAP O&M Engineer Deliverables:

- Reporting and investigation of incidents involving cultural heritage: In the event damage is caused to a suspected cultural heritage asset, any ongoing works that may pose a risk of further damage shall be suspended, and the damage shall be reported as cultural heritage incident in accordance with QHSE Incident Reporting and Investigation Procedure (Ref. 7).

3.7 Step 6: Reinstatement of Cultural Heritage Site

O&M Deliverables:

- Reinstatement of cultural heritage site: The site of any known cultural heritage resources including sites of any chance finds encountered during the ground disturbance works shall be reinstated under the supervision of the Field Archaeologist to the satisfaction of the competent Ephorate and TAP AG.
- Cultural Heritage Release Documentation and continuation of works: Prior to continuation of ground disturbing activities and where competent Ephorate had been involved in ground-disturbance works, all necessary cultural heritage site release documentation shall be obtained from the competent Ephorate for any cultural heritage work undertaken.

Field Archaeologist Deliverables:

- Reinstatement of cultural heritage site: Reinstatement of any known cultural heritage resources including sites of any chance finds encountered during the ground disturbance works shall be monitored to ensure completion of reinstatement to the satisfaction of competent Ephorate and TAP AG.

TAP Land Team Deliverables:

- Land Exit Protocol: Land exit protocol outlined in the Land Entry Procedure (Ref. 6) shall be followed on completion of ground-disturbance works.
- Update of GIS and Greece Operations Phase Register of CH Constraints (Appendix 2): The GIS database and Greece operations Phase Register of CH Constraints (Appendix 2) shall be updated with information of any new chance find or work completed in the areas with known cultural heritage resources.

3.8 Compliance Monitoring and Reporting

Cultural heritage management compliance indicators listed in Appendix 3 shall be reported in accordance with Section 3.4.4 of the ESMM (Ref. 1).



Document Title:	Greece Cultural Heritage Management Procedure	
Document No.:	GPL00-TAP-QHSE-Y-TPA-0001	Rev. 2
Classification:	INTERNAL:	

3.9 Archaeological Work overview, Scope and Guidance

The following is specific guidance on the level of work to be undertaken. The work, including any trial trench investigations and Chance Find rescue excavation work, shall be undertaken by archaeologists engaged by the O&M Contractor or another entity to be nominated by TAP AG, who shall work under the management and supervision of the competent Ephorate. The O&M Contractor will supply all the necessary equipment that, as per the MOU, will be requested by the competent Ephorate. Archaeological trial trench investigations and Chance Find rescue excavation work shall be the responsibility of the competent Ephorate.

The management of TAP cultural heritage features followed a phased approach to the progressive identification of sites and impacts during the design and construction of the TAP Pipeline. In advance of the construction of the pipeline, there were five phases. As the construction work for the 10 bcma case has been completed and Zone A and Zone B have been established, only Phase 4 and Phase 5 below shall be applicable for Operations. Should any new work be undertaken that was not considered during the ESIA, then all phases below shall need to be applied. The 5 phases are as discussed below.

3.9.1 Phase 1: Review of the existing data

Areas of potential archaeological interest were initially identified by desk-based activities such as scientific literature review, documentary searches for previous archaeological work and examination of aerial and satellite images and have now been augmented from the construction work and the identification of unknown chance finds (CH Sites).

3.9.2 Phase 2: Extensive and intensive surveys

The route of the pipeline and facilities was examined on the ground to assist in the determination of potential impact and to define the parameters of the further investigation. Areas of potential impact lying within the pipeline construction corridor (38m) or which might be impacted by permanent or temporary facilities (such as access roads and construction camps) were examined through focused field investigations to determine their nature and significance. This was done by various means including detailed survey, geophysical survey and trial trenching. The information was used to assist in the detailed design of the pipeline route and facilities and where possible, the route was changed, or its impact reduced to minimise the damage to cultural heritage features.

Sites requiring work in this phase were identified in the ESIA (Ref. 4).

3.9.3 Phase 3: Pre-construction excavations

In areas where damage to the resource was unavoidable, archaeological deposits were recorded by a planned rescue excavation prior to construction activities. Phase 3 investigations involved archaeological data recovery, in which cultural data was recovered from the sites in the form of artefacts and recording of soils and features. Phase 3 investigation of a site resulted in a scientific report accompanied by artefacts prepared for museum curation. Phase 3 work therefore reflected a form of mitigation of Project impacts to such archaeological sites. An alternative mitigation measure was site avoidance by rerouting of the pipeline route, or re-design of facilities.

3.9.4 Phase 4: Chance Finds

It is recognised that maintenance of the pipeline and associated permanent and temporary facilities may reveal previously unknown archaeological features. Arrangements shall be made for the monitoring of operations ground disturbance works and provision of a team of archaeologists to conduct 'rescue/salvage excavations' where required. This is also known as the "Chance Finds Procedure" (see Section 3.5). The discovery of Chance Finds can lead to rescue excavations to mitigate impacts. Rescue excavations shall be



Document Title:	Greece Cultural Heritage Management Procedure	
Document No.:	GPL00-TAP-QHSE-Y-TPA-0001	Rev. 2
Classification:	INTERNAL:	

conducted in accordance with the provisions of the relevant MoUs that are to be entered into (for this purpose) between the competent ephorate and TAP AG, which shall be substantially in the form of schedule 4 of the HGA.

3.9.5 Phase 5: Study of Material and Reporting

This phase includes the dissemination of results of the work both to the archaeological audience and to the wider public via an appropriate medium. Standards of work shall comply with Greek national standards listed in Section 3.1.



Document Title:	Greece Cultural Heritage Management Procedure	
Document No.:	GPL00-TAP-QHSE-Y-TPA-0001	Rev. 2
Classification:	INTERNAL:	

4. Risk Assessment

N/A



Document Title:	Greece Cultural Heritage Management Procedure	
Document No.:	GPL00-TAP-QHSE-Y-TPA-0001	Rev. 2
Classification:	INTERNAL:	

5. Records

Record	Document Code/Number	Generated By	Resp To Store	Storage Method	Location	Storage Period Prior to Disposition
Updates to Greece Operations Phase Register of Cultural Heritage Constraints with any new chance finds or works undertaken in known CH areas	Appendix 2 to this document	TAP Land Team	TAP Land Team	Electronic	Digital Storage	In accordance with Records Retention Guidelines (Ref. 8)
Updates to GIS with any new chance finds or works undertaken in known CH areas	N/A	TAP Land Team	TAP Land Team	Electronic	Digital Storage	In accordance with Records Retention Guidelines (Ref. 8)
Land Entry Checklist	Appendix 3 to Land Entry Procedure	O&M Contractor	O&M Contractor	Electronic	Digital Storage	In accordance with Records Retention Guidelines (Ref. 8)
Notification to competent authority	As assigned under TAP Corporate procedures	TAP Land Team	TAP Land Team	Paper and electronic copy	Digital Storage	In accordance with Records Retention Guidelines (Ref. 8)
Chance Find Reports	As assigned under TAP Corporate procedures	Field Archaeologist	Field Archaeologist	Paper and electronic copy	Digital Storage	In accordance with Records Retention



Document Title:	Greece Cultural Heritage Management Procedure	
Document No.:	GPL00-TAP-QHSE-Y-TPA-0001	Rev. 2
Classification:	INTERNAL:	

Record	Document Code/Number	Generated By	Resp To Store	Storage Method	Location	Storage Period Prior to Disposition
						Guidelines (Ref. 8)
Daily archaeological monitoring records	As assigned under TAP Corporate procedures	Field Archaeologist	Field Archaeologist	Paper and electronic copy	Digital Storage	In accordance with Records Retention Guidelines (Ref. 8)
Weekly archaeological monitoring records	As assigned under TAP Corporate procedures	Field Archaeologist	Field Archaeologist	Paper and electronic copy	Digital Storage	In accordance with Records Retention Guidelines (Ref. 8)
Monthly archaeological monitoring records	As assigned under TAP Corporate procedures	Field Archaeologist	Field Archaeologist	Paper and electronic copy	Digital Storage	In accordance with Records Retention Guidelines (Ref. 8)
Records of notifications on finds of historic human burials to Local Authorities	As assigned under TAP Corporate procedures	TAP Permitting Team	TAP Permitting Team	Paper and electronic copy	Digital Storage	In accordance with Records Retention Guidelines (Ref. 8)
Records of notifications of munition and UXO finds to Civil and Military Authorities	As assigned under TAP Corporate procedures	TAP Permitting Team	TAP Permitting Team	Paper and electronic copy	Digital Storage	In accordance with Records Retention Guidelines (Ref. 8)
Record of archaeological rescue works	As assigned under TAP Corporate procedures	Field Archaeologist	Field Archaeologist	Paper and electronic copy	Digital Storage	In accordance with Records Retention



Document Title:	Greece Cultural Heritage Management Procedure	
Document No.:	GPL00-TAP-QHSE-Y-TPA-0001	Rev. 2
Classification:	INTERNAL:	

Record	Document Code/Number	Generated By	Resp To Store	Storage Method	Location	Storage Period Prior to Disposition
						Guidelines (Ref. 8)



Document Title:	Greece Cultural Heritage Management Procedure	
Document No.:	GPL00-TAP-QHSE-Y-TPA-0001	Rev. 2
Classification:	INTERNAL:	

7. List of Appendices

Appendix 1 Greece Cultural Heritage Management Process

Appendix 2 Greece Operations Phase Register of Cultural Heritage Constraints

Appendix 3 Cultural Heritage Management Compliance Indicators

7.1 Appendix 1 Greece Cultural Heritage Management Process

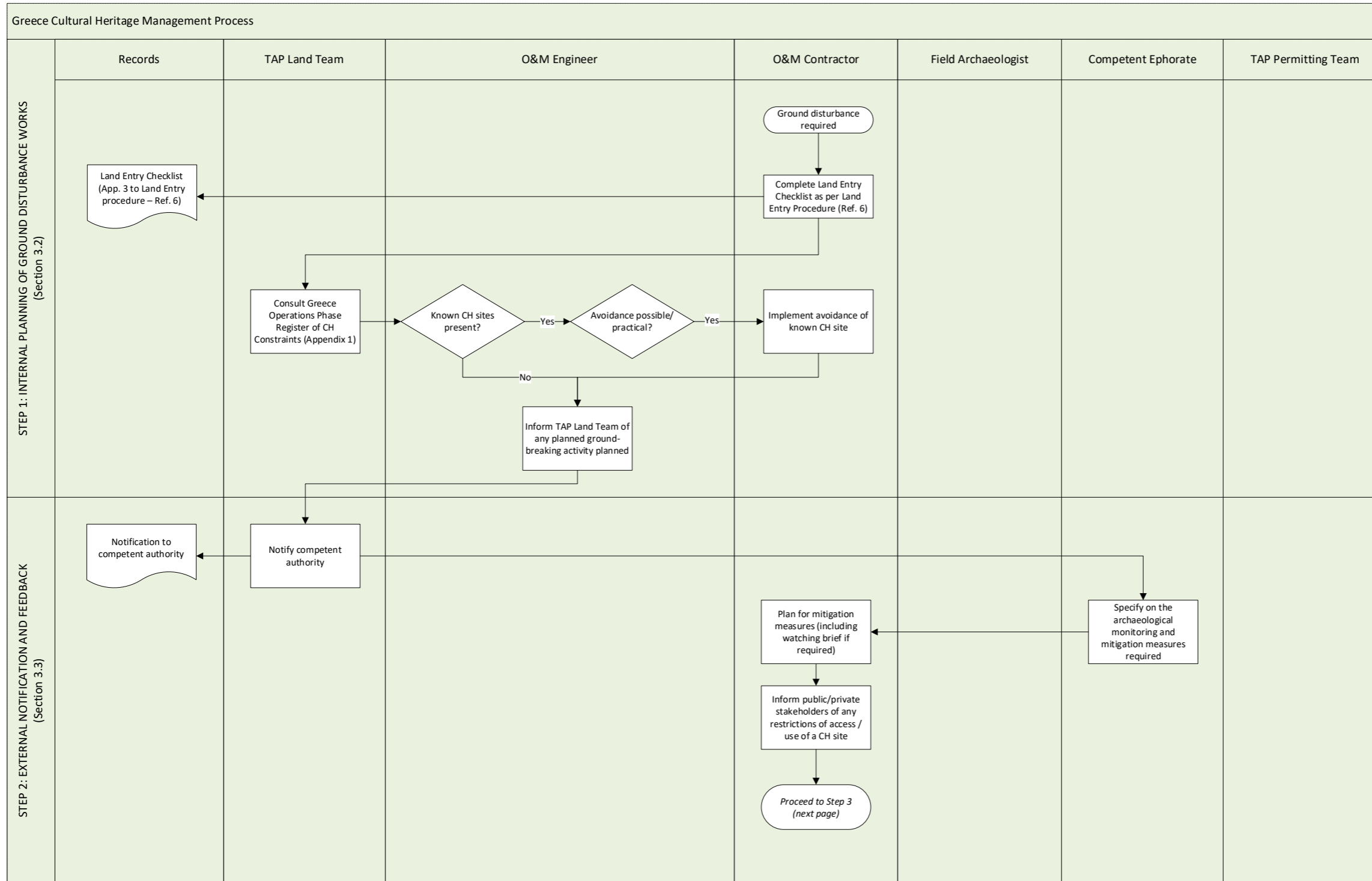

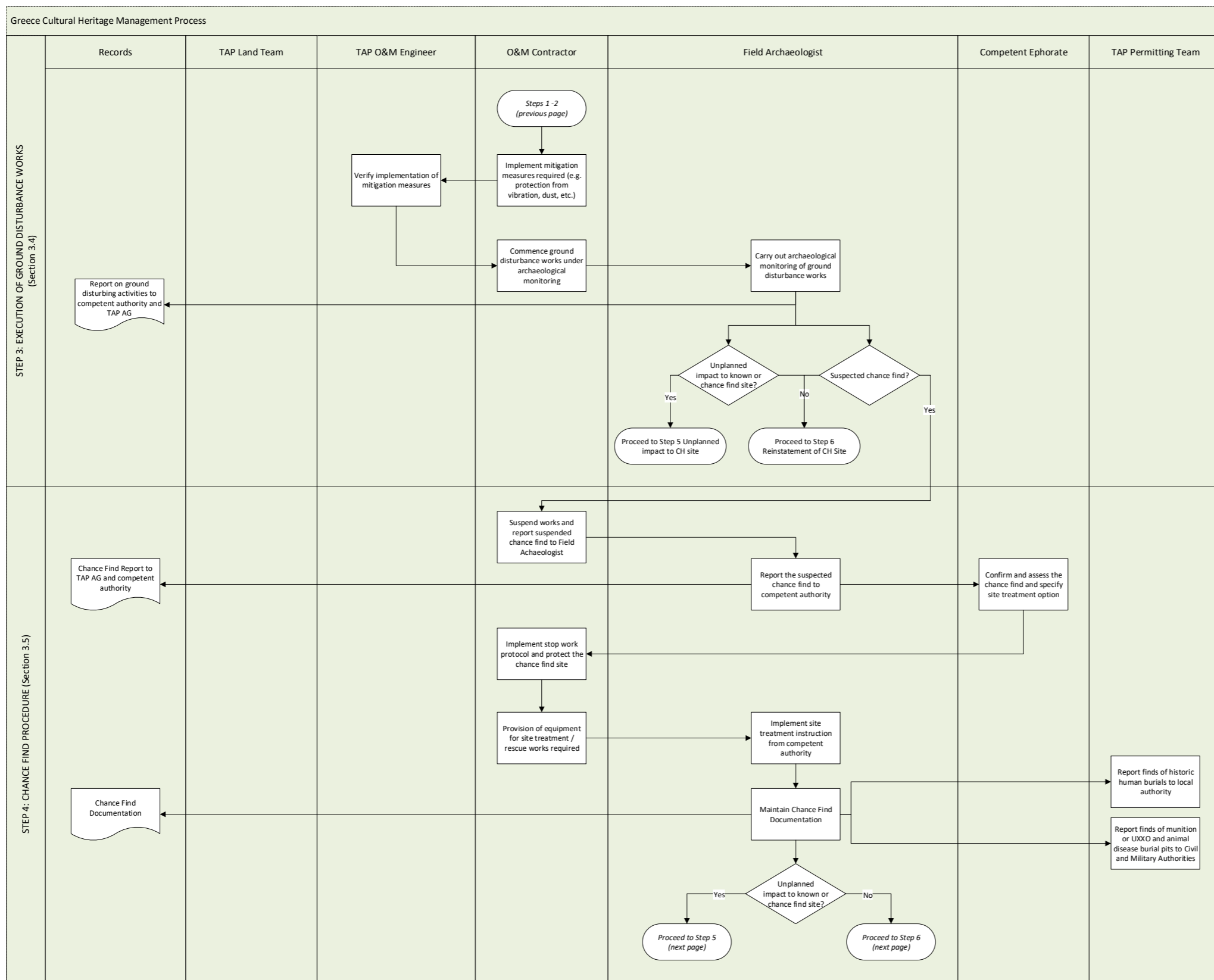

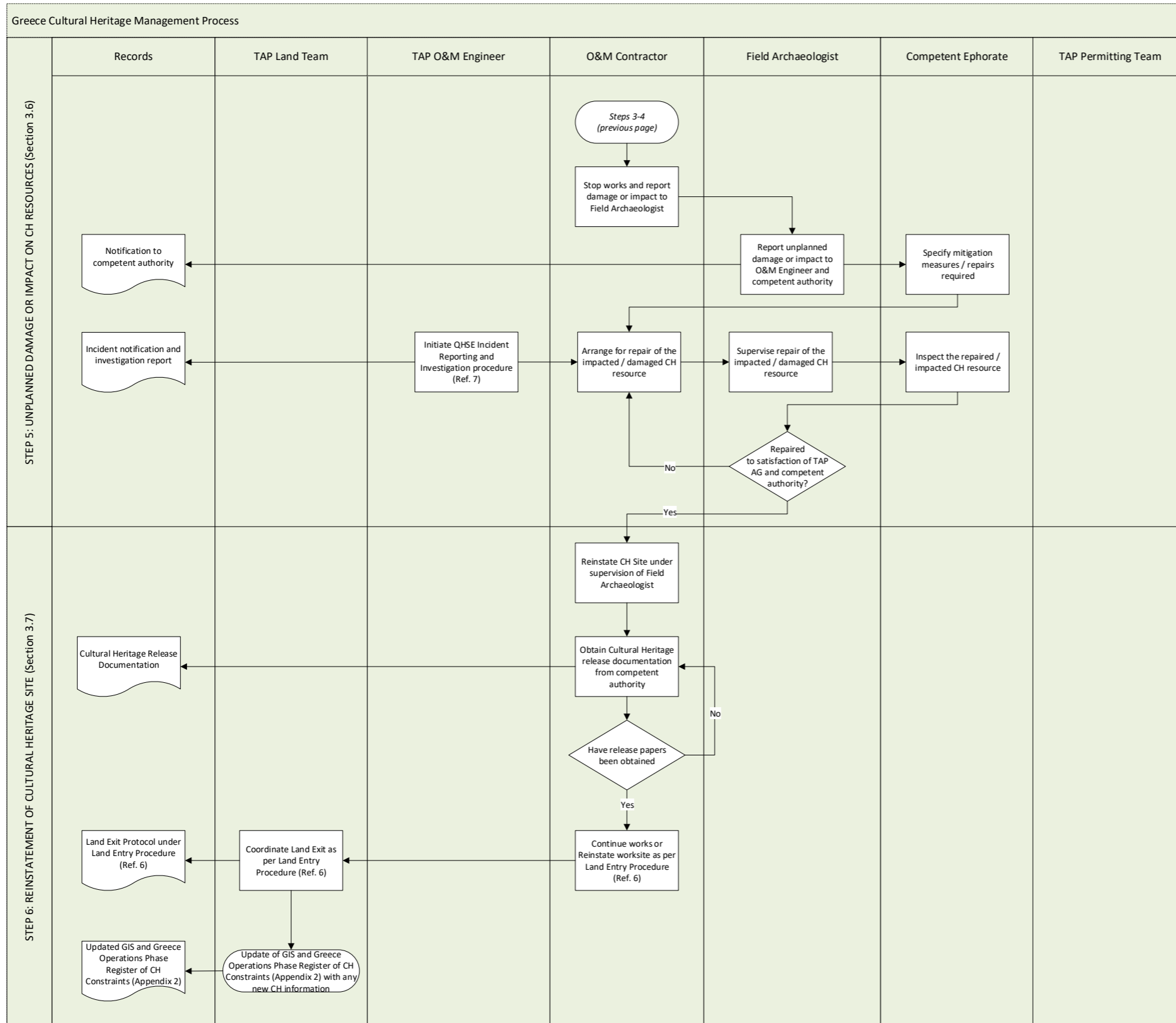



Document Title:	Greece Cultural Heritage Management Procedure	
Document No.:	GPL00-TAP-QHSE-Y-TPA-0001	Rev. 2
Classification:	INTERNAL:	

7.2 Appendix 2 Greece Operations Phase Register of Cultural Heritage Constraints

The Appendix 2 is included in pdf file and as separate file under the same document number (29 pages)



Greece Operations Phase Register of Cultural Heritage Constraints

Chance Find Protocol Number	KP	Competent Ephorate	Region	Municipality	Coordinates (EGSA '87)		Description (in brief):
					X	Y	
C3389-CFR-00103	PY2	Evros	Maistros	Evros	661366	4525551	Some broken parts of a clay pipe shed on light in 10m. Topographic surveying was performed. No other findings were spotted.
C3389-CFR-00068	0+600-0+750	Evros	Kipoi	Evros	694862	4538954	Some pottery in a medium disperse was revealed and collected.
C3389-CFR-00102	0+645	Evros	Kipoi	Evros	624108	4547011	A concentration of clay in a circular shape, with some pottery, an iron slag and two parts of glass bracelet were revealed in depth 0.30m..
C3389-CFR-00073	0+684	Evros	Kipoi	Evros	694911	4538948	A great amount of pottery among with coal and clay.
C3389-CFR-00067	0+795-0+910	Evros	Kipoi	Evros	694628/ 694636	4538959/ 4538960	Some bones were revealed in situ. Also some stones are in their vicinity and it is possible to be related each other.
C3389-CFR-00004	1+050-1+200	Evros	Kipoi	Evros	694512	4538553	Pottery (probably dated on byzantine period) and some roof tiles.
C3389-CFR-00070	1+120-1+140	Evros	Kipoi	Evros	694400	4538947	Many potsherds, tiles and some bones.
C3389-CFR-00003	5+345	Evros	Peplos	Evros	691334	4537601	Two parts of roof tiles and a part of a handle.
C3389-CFR-00001	7+300-7+345	Evros	Peplos	Evros	689456	4537074	14 human burials dated at least 100 years ago.
C3389-CFR-00001	8+350	Evros	Peplos	Evros	688451	4536830	Chipped stone tool (flint)
C3389-CFR-00015	8+390 - 8+440	Evros	Peplos	Evros	688388	4536783	Rectangular processed stones revealed in situ. These stones probably would consist a well-built structure which was revealed in approx. 10m (from W to E) and in depth from 1 to 1.60m below the surface. After rescue excavation it is found that it was a natural formation of the soil.
C3389-CFR-00002	12+050 – 12+100	Evros	Itea	Evros	685548	4534934	Some limestones maybe consist a part of a grave. Little pottery and clay are in situ near the stones.
C3389-CFR-00018	15+955 - 15+960	Evros	Kavisos	Evros	682404	4532720	Some parts of pithoi and potsherds of jars were found among with human teeth and bones. Probably they would consist a burial place.
C3389-CFR-00005	16+050 – 16+142	Evros	Kavisos	Evros	682554	4532875	Some roof tiles, bones and Late Byzantine potsherds which could belong to a destroyed tomb.
C3389-CFR-00022	16+606 – 16+616	Evros	Kavisos	Evros	682097	4532614	A part of a stone structure was spotted in a depth 1.50m. Its direction is from SE to NW. In its vicinity, there is a spot where a gathering of shells was found.
C3389-CFR-00023	16+757 – 16+759	Evros	Kavisos	Evros	681969	4532541	Some parts of pithoi were spotted in a depth 0.05-0.20m. One of them is in situ. Also coal and a potsherd were found.
C3389-CFR-00014	17+500	Evros	Kavisos	Evros	681536	4531975	Three clay pipes (probably modern).
C3389-CFR-00048	18+254-18+300	Evros	Kavisos	Evros	681228	4531392	At KP18+254 (X: 00681228, Y: 04531392) parts of a ceramic pipe of obscure chronology were spotted. At KP18+283 (X: 00681235, Y: 04531406) parts of a byzantine ceramic pipe were spotted. At KP18+285 (X: 00681240, Y: 04531398) parts of a ceramic pipe (probably post-byzantine) were spotted. At KP18+300 (X: 00681104, Y: 04531338) a part of a ceramic pipe of obscure chronology (probably post-byzantine) was spotted.
C3389-CFR-00047	18+640	Evros	Kavisos	Evros	680847	4531402	Some stones and a small amount of pottery were spotted. Probably they constitute a grave that was destroyed in the past and that were its remains.
C3389-CFR-00027	18+942	Evros	Pylaia	Evros	680533	4531292	Parts of a water clay pipe with concret. Was found in depth 0.80m. from the surface.
C3389-CFR-00004	19+488	Evros	Feres	Evros	680118		A small part of mortar 81mm.
C3389-CFR-00008	19+520-19+550	Evros	Pylaia	Evros	680075	4531024	Pottery in a high dispersion (1 bag). Especially, there was a spot where both the soil and the pottery was burnt (1 bag). Also, three small parts of burnt bones were found among them (1 bag).
C3389-CFR-00024	19+530	Evros	Kavisos	Evros	680109	4531039	A great amount of pottery: potsherds, rims and handles.
C3389-CFR-00005	19+600	Evros	Feres	Evros	4531014		The mortar shell was active as the detonator was on it.
C3389-CFR-00009	21+810	Evros	Pylaia	Evros	677886	4530648	A marble slab, broken in 2 pieces.
C3389-CFR-00029	22+410-22+420	Evros	Pylaia	Evros	680540	4531294	Human bones and some stones - probably consist graves.
C3389-CFR-00030	22+727-22+730	Evros	Pylaia	Evros	676968	4530562	A storage pithos with traces of coal was found in depth 0.20-0.80. Rescue excavation was performed and the pithos was revealed and removed.
C3389-CFR-00011	23+150 - 23+320	Evros	Pylaia	Evros	655368	4530472	Two pithoi, 3 parts of human skeletons, a part of a stone structure (?) and little pottery
C3389-CFR-00032	23+288-23+290	Evros	Pylaia	Evros	676509	4530554	Some gravestones and human bones were spotted. After small scale clearing the gravestones were revealed and some of the bones were collected. It is possible to be more than 1 grave in the area. Also, some parts of roof tiles were spotted, which maybe consist another grave.
C3389-CFR-00031	23+300	Evros	Pylaia	Evros	676421	4530566	Traces of pithos was found in depth 0.20-0.60m from the surface.
C3389-CFR-00033	23+625-23+638	Evros	Pylaia	Evros	676110	4530602	Some Thracian sherds, traces of burning and bones – probably animal bones.
C3389-CFR-00034	24+625	Evros	Pylaia	Evros	675239	4530600	Pieces of a big vessel its base and parts of its rim.
C3389-CFR-00012	26+230-26+238	Evros	Loutros	Evros	673568	4530347	Remains of kiln that show relative activities were found. Some burnt tiles, clay, stones and soil.
C3389-CFR-00036	26+290-26+293	Evros	Loutros	Evros	673607	4530345	Red clay-soil, tiles, traces of burning and glass masses, maybe consist part of a kiln.
C3389-CFR-00037	26+755-26+765	Evros	Loutros	Evros	673207	4529969	Red clay-soil with tiles and little pottery was spotted in depth approx. 0.20m from the surface
C3389-CFR-00006	28+092 – 28+120	Evros	Pefka	Evros	672009	4529634	A great amount of pottery and 2 bones (probably animal bones). Probably the pottery is dated on byzantine period.



Greece Operations Phase Register of Cultural Heritage Constraints

Chance Find Protocol Number	KP	Competent Ephorate	Region	Municipality	Coordinates (EGSA '87)		Description (in brief):
					X	Y	
C3389-CFR-00007	28+900	Evros	Pefka	Evros	671353	4529404	A great amount of scattered pottery was spotted. Probably some roman and Thracian potsherds are included.
C3389-CFR-00028	31+788	Evros	Aetochori	Evros	652764	4532556	A stone grave, two human skulls – the one has a hole -, bones and one bronze hoop diam. 0.001m. The most of the bones and some stones were collapsed on the slope. Some stones, the one skull and a part of the skeleton remain in situ.
C3389-CFR-00010	33+139 – 33+600	Evros	Aetochori	Evros	667668	4527738	1 stone tool (with 4parts of stone tools (?))
C3389-CFR-00013	34+500	Evros	Aetochori	Evros	667163	4527106	2 stone tools (?)
C3389-CFR-00040	34+582-34+600	Evros	Agnantia	Evros	667007/ 667065	4526901/ 4526968	Some stones and mortar were spotted in the S flank of the trench at KP 34+586 (X: 00667007, Y: 04526901). Maybe they consist a structure (- kiln?) No pottery was found. Only a few parts of coal were found. Also some stones and mortar (- maybe a structure) were spotted in the N flank of the trench at KP 34+591 (X: 00667065/ Y: 04526968). No pottery was found
C3389-CFR-00003	35+230-35+280	Evros	Agnantia	Evros	666471	4526658	At least 6 human skeletons were revealed, in both flanks of the trench. Parts of the skeletons were spotted in the flank in situ and some bones were scattered inside the trench. No other finds were spotted.
C3389-CFR-00017	41+500 -41+570	Evros	Amfiriti	Evros	660361	4527318	Two sites where there are gatherings of stones with tiles and also some pottery (probably from big vessels). Maybe these would be parts from a structure which has been destroyed mostly in the past.
C3389-CFR-00041	41+585	Evros	Amfiriti	Evros	660284	4527322	A stone structure with direction from SW to NE, covered with clay in some parts was revealed in depth approx. 0.40m. from the surface. There are clay fragments inside of the structure. Its dimensions are: length 1.20m., inside width 0.45m., outside width 0.80m. and height 0.60m.
C3389-CFR-00055	42+928-42+945	Evros	Potamos	Evros	659239	4527901	Some parts of the pithi were revealed in situ. Also, a small amount of pottery was collected.
C3389-CFR-00054	43+104	Evros	Potamos	Evros	659087	4528036	some parts of two pithi was found in situ with a small amount of pottery.
C3389-CFR-00043	43+964-43+992	Evros	Potamos	Evros	658713	4528829	Some stones - maybe constitute a structure- and a clay pipe were revealed on both flanks of the trench, in depth approx. 0.50m. from the surface.
C3389-CFR-00042	44+157-44+192	Evros	Potamos	Evros	658571	4528944	Some stones and tiles were revealed in depth 0.50m from the surface. Maybe they constitute parts of graves.
C3389-CFR-00099	44+175-44+179	Evros	Potamos	Evros	658574	4528947	Some fragments of pithos and a stone artifact.
C3389-CFR-00049	44+209-44+222	Evros	Potamos	Evros	658536	4528970	A stone wall and a stone paved floor were partly revealed, as well as a lot of pottery, fragments of tiles and bones.
C3389-CFR-00105	44+224	Evros	Potamos	Evros	658533	4528971	An underground geological formation was revealed during the boring in depth approx. 5.50m. from the surface. Its revealed dimensions are 7.60x1.60x1.30m. and its orientation is NE-SW.
C3389-CFR-00035	44+225-44+280	Evros	Potamos	Evros	658500	4528990	Many stones and tiles consist a structure – maybe a building. Also a human bone and an animal bone was found in this area.
C3389-CFR-00098	44+294 -44+295	Evros	Potamos	Evros	6584479	4529013.00	A concentration of stones in row with a few sherds of fine pottery was revealed in depth approx. 0.25m.
C3389-CFR-00038	46+280-46+335	Evros	Palagia	Evros	656704	4529927	A stone grave was found at KP 46+330. There are some indications for an extensive area with stone graves. Human bones were spotted inside the grave. No pottery was spotted.
C3389-CFR-00039	48+026-48+030	Evros	Kirki	Evros	655544	4530392	An underground geological structure was revealed during the trenching works by trencher in depth approx. 0.80m. from the surface. This structure is approx. 3.80m. in the S flank of the trench, 1.17m in the E, while is not spotted in the N. At least two stalagmites were spotted inside of this geological structure.
C3389-CFR-00002	57+125	Evros	Sycorrachi	Evros	648853	4532627	An non-activated projectile 75mm.
C3389-CFR-00019	63+175	Evros	Sycorrachi	Evros	644639	4533917	A pithos (max. diameter 0.64m.) The upper part of the pithos partially destroyed. Probably it is a storage jar as no other finds - related with it- were spotted.
C3389-CFR-00021	63+219	Evros	Sycorrachi	Evros	644352	4533884	A flint stone tool.
C3389-CFR-00016	65+405	Evros	Sycorrachi	Evros	643237	4535688	An almost whole pithos . Its rim is partly broken. The pithos was empty and probably it was covered by stone. The diameter of its body is 0.58m, its rim is 0.25m and its total length is approx. 0.74m.
C3389-CFR-00063	67+110-67+149	Evros	Sycorrachi	Evros	2541488/ 2541504	4058487/ 4058478	A big grave stone with bones and a stone pile with few pottery were found.
C3389-CFR-00058	70+739	Rodopi	Velkio	Rodopi	4059968	2539902	Parts of a big vessel (pithos ?) with coal and clay were revealed.
C3389-CFR-00046	71+410-71+416	Rodopi	Arsakio	Evros	639323	4540109	A structure with a clay and stones (1.6X0.7m.) was spotted at the south part of the trench in depth approx. 0.7m. from the surface. After a small scale clearing some coal and fine pottery were revealed.
C3389-CFR-00065	71+730-71+732	Rodopi	Arsakeio	Rodopi	639060	4540284	Some stones, bones and pottery were revealed.



Greece Operations Phase Register of Cultural Heritage Constraints

Chance Find Protocol Number	KP	Competent Eporate	Region	Municipality	Coordinates (EGSA '87)		Description (in brief):
					X	Y	
C3389-CFR-00045	71+800-71+895	Rodopi	Arsakio	Evros	638996/ 638921	4540323/ 4549373	At KP 71+805 (E00638996-N04540368) a grave with tiles and bones was found as well as a part of a pithos (:) (E:00638985/ N:04540329) was spotted in situ. At KP 71+850- 71+860 (E:00638958/ N:04540349) burnt soil with pottery and parts of tiles was found. At KP 71+870 (E00638943/N04540357) a stone structure – maybe a grave - was spotted. At KP 71+890 (E00638927-N04540368) a clay structure (pithos?) with traces of burning was spotted. Also at KP71+895 (E00638921-N04549373) one big pithos (diam. 0.9m) was spotted in situ. Most of these finds were spotted in depth 0.30m from the surface. Some of them partially destroyed by the excavator.
C3389-CFR-00062	71+870-71+912	Rodopi	Arsakeio	Rodopi	638995/ 638979	4540331/ 4540326	Human bones were spotted in two different areas. Maybe there are more graves in the area. Also a small amount of pottery was collected.
C3389-CFR-00025	73+375	Rodopi	Aetolofos	Rodopi	637696	4541172	A metal vessel with relief decoration (uncertain period), max. dimensions 0.18m. x 0.06m.
C3389-CFR-00026	73+434-73+440	Rodopi	Aetolofos	Rodopi	637637	4541185	Parts of a big pithos where spotted in a depth 30m. Some of them found in situ.
C3389-CFR-00020	84+825- 84+875	Rodopi	Pamforo	Rodopi	627342	4545817	Little pottery – both shreds of warehouse and fine pottery some bases and handles- in a low dispersion.
C3389-CFR-00044	87+100	Rodopi	Thrylorio	Evros	625469	4445914	Some parts of a big pithos were revealed in depth approx. 0.50m. from the surface. Most of them destroyed due to trenching works.
C3389-CFR-00050	92+635-92+644	Rodopi	Isalos	Rodopi	620696	4547450	Pottery (fine and houseware) in a high dispersion with pieces of coal, a shell and a metal object were revealed.
C3389-CFR-00071	92+852 - 92+860	Rodopi	Isalos	Rodopi	620479	4547431	Parts of a clay pipe and few potsherds.
C3389-CFR-00052	92+990	Rodopi	Isalos	Rodopi	620353	4547402	A layer with stones, coal, shreds of tiles and pottery was revealed.
C3389-CFR-00051	92+990-93+000	Rodopi	Isalos	Rodopi	620345	4547430	Five pits with pottery, tiles, clay soil and pieces of coal were revealed.
C3389-CFR-00053	100+870	Rodopi	Mesochori	Rodopi	613098	4548918	Some parts of pithi.
C3389-CFR-00075	107+549-107+551	Rodopi	Meleti	Rodopi	2516616	4106609	Traces of fire, pottery, shells and parts of bones were found. Some of the potsherds are glazed
C3389-CFR-00100	113+743 – 113+746	Rodopi	Galini	Rodopi	601244	4550439	A human skeleton was spotted in dept 0.50m.
C3389-CFR-00074	114+645 – 114+650, 114+654 – 114+665	Rodopi	Galini	Rodopi	600353	4550638	Three spots with archaeological interest were spotted. At KP 114+645-114+650 crude stones maybe constitute a structure and a part of pithos were found in situ. At KP 114+654-114+665 some stones with the bones were found. Probanly there are graves. Also, some pottery was collected.
C3389-CFR-00056	121+835-121+875	Rodopi	Amaxades	Rodopi	593282	4551622	Some tiles, potsherds, bones, coal and shells were spotted.
C3389-CFR-00059	127+360-127+400	Xanthi	Sounio	Xanthi	588012	4551914	Fine pottery, tiles and some metal objects were revealed.
C3389-CFR-00077	127+492 – 127+495	Xanthi	Sounio	Xanthi	587801/ 587799	4551900/ 4551901	Stones in line, a concentration of red clay, fine and houseware pottery and animal bones were found.
C3389-CFR-00078	127+575 – 127+585	Xanthi	Sounio	Xanthi	587708	4551892	A lot of fine pottery was found with a few unidentified bones and a few traces of coal at the south side of the trench, in depth 1m.
C3389-CFR-00079	127+986 - 127+998	Xanthi	Sounio	Xanthi	587312/ 587301	4551874/ 4551871	Pottery was found at the south and the north side of the trench in depth 1.20m. with a few unidentified bones and traces of coal.
C3389-CFR-00081	129+008	Xanthi	Polysitos	Xanthi	586298	4551790	A concentration of stones with fragments of tiles was spotted in depth 1.15m.
C3389-CFR-00060	129+333 - 129+345	Xanthi	Polysitos	Xanthi	585971	4551754	A stone structure with mortar was revealed. Also, some tiles and a metal object was collected
C3389-CFR-00061	129+595 - 129+607	Xanthi	Polysitos	Xanthi	585728	4551763	Stones alod with some tiles, coal and potsherds were revealed in situ.
C3389-CFR-00080	130+035 – 130+044	Xanthi	Polysitos	Xanthi	585298/ 585290	4551693/ 4551691	Tiles in line were spotted in the north side of the trench in depth 1.20m. Also, stones and tiles in line were spotted in depth 0.70m, maybe constitute a wall. A few pottery and fragments of tiles were collected.
C3389-CFR-00101	130+095	Xanthi	Polysitos	Xanthi	585244	4551671	A few sherds of pottery among with modern trash were revealed in depth 0.02m
C3389-CFR-00082	130+265 – 130+275	Xanthi	Polysitos	Xanthi	585115	4551571	Stones with roof tiles were spotted in depth 1.10m, maybe they are ruins of a wall. Also, a few fine pottery and the roof tiles were collected.
C3389-CFR-00092	130+665-130+685	Xanthi	Grigoro	Xanthi	584747/ 584727	4551469/ 4551471	A grave, stones and fragments of tiles were spotted in depth approx. 1m. at the N side of the working area. Also, two graves were spotted in the S side of the area.
C3389-CFR-00085	133+918-133+920	Xanthi	Pigadia	Xanthi	581714	4550983	Parts of a clay pipe (diam.0.13m.) were spotted in depth 0.55m. in the N and the S side of the trench.
C3389-CFR-00086	133+935-133+941	Xanthi	Pigadia	Xanthi	581698/ 581692	4550979/ 4550976	A clay pipe (diam.0.13m.) was spotted in depth 0.40m. at the N and the S side of the trench, also well preserved at the center of the trench. Moreover, a small part of a second one was revealed during the clearing works at the S side of the trench.
C3389-CFR-00084	134+180-134+235	Xanthi	Pigadia	Xanthi	581488/ 581447	4550854/ 4550819	Some tiles, fine pottery with coal and bones were revealed at 11 different points in depth from 0.20 to 1m.
C3389-CFR-00083	134+564-134+574	Xanthi	Pigadia	Xanthi	581244	4550647	Parts of tiles, parts of human bones, a few pottery and a bronze object were found in depth 0.05 - 1m. Probably they are constitute a burial.



Greece Operations Phase Register of Cultural Heritage Constraints

Chance Find Protocol Number	KP	Competent Ephorate	Region	Municipality	Coordinates (EGSA '87)		Description (in brief):
					X	Y	
C3389-CFR-00087	135+810	Xanthi	Pigadia		580140	4550065	A broken clay pipe (diam.0.15m.) was spotted at the N and the S side of the trench in depth approx. 2.30m.
C3389-CFR-00104	137+172-137+191	Xanthi	Vafeika	Xanthi	579320/579324	4549011/ 4548991	During trenching a clay pipe in length 10m. was found in situ in depth 0.50m from the surface.
C3389-CFR-00088	138+799-138+803	Xanthi	Feloni	Xanthi	5778862/ 577858	4548480/ 4548479	A clay pipe, covered by tiles was spotted in depth approx. 0.90m.
C3389-CFR-00090	139+486	Xanthi	Feloni	Xanthi	577210/ 577210	4548278/ 4548273	Two clay pipes (diam.0.14m.) were spotted in depth 0.85-1.20m. at the N and the S side of the trench.
C3389-CFR-00066	139+575	Xanthi	Tektonas	Xanthi	576221	4547864	Some parts of a clay pipe were revealed and collected.
C3389-CFR-00091	139+684-139+690	Xanthi	Tektonas	Xanthi	577009/ 577004	4548257/ 4548256	Some parts of pithos were spotted in situ in depth 0.10-0.90m.
C3389-CFR-00089	140+538	Xanthi	Tektonas	Xanthi	576263	4547904	Some tiles along with coal were spotted at the N side of the trench in depth approx. 0.90m.
C3389-CFR-00064	140+595-140+615	Xanthi	Tektonas	Xanthi	576221/ 576205	4547864/ 4547862	Three spots with tiles and bones probably from graves were revealed. Also, a stone pile there is in its vicinity.
C3389-CFR-00069	142+382	Xanthi	Diomideia	Xanthi	574602	4547117	Some tiles and pottery with mortar.
C3389-CFR-00095	147+725-147+740	Xanthi	Kossos	Xanthi	569629/ 569613	4545488 / 4545487	Parts of a small clay pipe were spotted with lots of slag pieces in the N and the S side of the small trench in depth approx. 0.65m.
C3389-CFR-00094	147+872-147+874	Xanthi	Kossos	Xanthi	569482/ 569480	4545483/ 4545486	A clay pipe bounded by small stones was spotted in depth approx. 2.2m. at the N and the S side of the trench.
C3389-CFR-00093	147+894-147+895	Xanthi	Kossos	Xanthi	569459/ 569460	4545482/ 4545488	A clay pipe was spotted in depth approx. 0.6m. at the N and the S side of the trench.
C3389-CFR-00096	151+325-151+350	Xanthi	Poimni	Xanthi	566072/ 565054	4545606/ 4545600	A (destruction) layer with tiles, many pot sherds and very few bones were revealed in depth approx. 1.5-1.85m.
C3389-CFR-00097	154+885-154+895	Kavala	Krini	Kavala	562831/ 562824	4545373/ 4545364	A concentration of stones, probably a stone structure, was revealed in depth approx. 1.5m.
C3389-CFR-00008	154+885-154+895	Kavala	Krini	Kavala	562824	4545366	Three german grenadew were found during rescue works.
C3389-CFR-00006	154+891	Kavala	Krini	Kavala	562824	4545366	Two German grenades were found during rescue works. After investigation by specialists another two grenades were found in the subsoil. All of them were active. On 05.12.2017 the Army EOD destroyed them in their location by using explosives.
C3389-CFR-00007	154+891	Kavala	Krini	Kavala	562824	4545366	A german grenade was found during rescue works.
C3389-CFR-00076	155+862- 155+870	Kavala	Eklekto	Kavala	562232	4544612	A stone structure (3.5 x 0.65m), probably a wall was revealed.
C3389-CFR-00072	179+188-179+230	Kavala	Nea Karvali	Kavala	544497	4535860	Fine pottery in a high dispersion were colleted.
C3389-CFR-00057	182+240	Kavala	Nea Karvali	East Macedonia	542229	4535983	A stone structure, probably a part of a wall.
C9136-CFR-00150	186+712 to 186+725	Eph. A. Kavalas-Thasou	Kavala	Kavala	537704,36 537697,75	4535311,55 4535323,10	At the sides of the trench, during the backfilling, the remains of a clay pipe were identified.
C9136-CFR-00025	188+643 to 188+757	East Macedonia & Thrace Service of Modern Monuments	Kavala	Kavala	536241,90 536243,91	4536160,41 4536275,86	remainings of fortification identified in the RoW and crossing the pipeline axis
C9136-CFR-00133	188+780	East Macedonia & Thrace Service of Modern Monuments	Kavala	Kavala	536209.92	4536291.05	While clearing the Protection Zone of the fortification area (Location 1) from vegetation by an excavator and construction's workers, a new possible Bunker wall was unearthed.
C9136-CFR-00030	191+320 to 191+480	Eph. A. Kavalas-Thasou	Kavala	Kavala	534055,56 533913,10	4536012,23 4536020,51	plain pottery sherds from Hellenistic to Byzantine years. Trial trenching finds: Small quantity of pottery, a base of pithos.
C9136-CFR-00078	191+460	Eph. A. Kavalas-Thasou	Kavala	Kavala	533930.30	4536016.06	in the zone of ROW, a marble block was unearthed with dimensions 0,70x0,54x0,33m. The block was located at a distance of about 1 meter West of the edge of the trench.
C9136-CFR-00001	192+300 to 194+100	East Macedonia & Thrace Service of Modern Monuments	Kavala	Kavala	532986.50	4536348.33	remainings of fortification identified in the RoW and crossing the pipeline axis
C9136-CFR-00518	194+902 - 194+914	Eph. A. Kavalas-Thasou	Kavala	Kavala	531414.54 531403.18	4537870.06 4537868.32	An area containing pottery, stone – wall remains and fragments of tiles was identified during trenching activities. The find is located within the pipeline trench. The dimensions of the fenced area is: 11.4m x 4.7m.
C9136-CFR-00515	195+007 - 195+053	Eph. A. Kavalas-Thasou	Kavala	Kavala	531283.79 531271.89	4537869.24 4539003.51	Remains of a grave built with roof-tile was identified during trenching activities. The find is located within the pipeline trench. The dimensions of the fenced area are: 12m x 5m.
C9136-CFR-00510	196+828 - 196+831	Eph. A. Kavalas-Thasou	Kavala	Kavala	530134.88 530133.14	4539180.65 4539183.09	Remains of a clay pipeline were identified during excavations for welding. The find is located within the pipeline trench. The dimensions of the fenced area are: 3m x 6m.
C9136-CFR-00497	196+868 - 196+878	Eph. A. Kavalas-Thasou	Kavala	Kavala	530112.18 530106.52	4539212.56 4539220.53	An area containing a stone concentration was identified during the clearing of the RoW. The find is located mainly within the pipeline trench. The dimensions of the fenced area are: 7.1m x 10m.
C9136-CFR-00498	197+001 - 197+007	Eph. A. Kavalas-Thasou	Kavala	Kavala	530035.03 530032.07	4539321.16 4539325.20	An area containing a stone concentration of small and medium size limestone was identified during the clearing of the RoW. The find is located within the RoW. The dimensions of the fenced area are: 4m x 5.2m.
C9136-CFR-00499	197+105 - 197+120	Eph. A. Kavalas-Thasou	Kavala	Kavala	529952.15 529936.51	4539362.36 4539363.08	A layer of stones was identified during the clearing of the RoW. The find is located within the pipeline trench. The dimensions of the fenced area are: 4m x 15m.



Greece Operations Phase Register of Cultural Heritage Constraints

Chance Find Protocol Number	KP	Competent Ephorate	Region	Municipality	Coordinates (EGSA '87)		Description (in brief):
					X	Y	
C9136-CFR-00505	197+784 - 197+842	Eph. A. Kavallas-Thasou	Kavala	Kavala	529275.86 529218.22	4539369.52 4539365.92	Three areas containing archaeological material were identified during the clearing of the RoW. KP 197+784 – 197+800 is located within the RoW, to the north edge of the pipeline trench (16m x 8m). KP 197+785 – 197+791 is located within the RoW, to the south of the pipeline trench (5.5m x 4m). KP 197+838 – 197+842 is located within the RoW, to the south of the pipeline trench (4m x 4m).
C9136-CFR-00500	198+647 - 198+662	Eph. A. Kavallas-Thasou	Kavala	Kavala	528435.03 528420.39	4539479.50 4539481.54	An area containing coarse pottery and clay masses was identified during the clearing of the RoW. The find is located partially within the pipeline trench. The dimensions of the fenced area are: 15m x 7m.
C9136-CFR-00506	199+273 - 199+424	Eph. A. Kavallas-Thasou	Kavala	Kavala	527881.86 527748.21	4539247.75 4539185.44	An area containing pottery, pieces of clay and stones was identified during the clearing of the RoW. The find is located within the pipeline trench as well as within the RoW (lateral sides of the trench). Dimensions: 154m x 17m.
C9136-CFR-00511	199+444 - 199+447	Eph. A. Kavallas-Thasou	Kavala	Kavala	527727.14 527724.59	4539177.78 4539176.27	Remains of a stone-wall were identified during excavations for welding. The find is located within the RoW to the north of the pipeline trench. The dimensions of the fenced area are: 2.1m x 3.5m.
C9136-CFR-00507	199+510 - 199+626	Eph. A. Kavallas-Thasou	Kavala	Kavala	527671.77 527598.16	4539144.53 4539100.26	Two areas containing archaeological evidence were identified during the clearing of the RoW. KP 199+510 – 199+535 is located within RoW to the north edge of the pipeline trench (24m x 6m). KP 199+554 – 199+598 is also located within RoW to the north edge of the pipeline trench (44m x 15m).
C9136-CFR-00514	199+779 - 199+803	Eph. A. Kavallas-Thasou	Kavala	Kavala	527442.55 527437.07	4539006.75 4539003.51	A cyst grave was identified during trenching activities. The find is located within the pipeline trench. The dimensions of the fenced area are: 4m x 6m.
C9136-CFR-00516	199+863 - 199+879	Eph. A. Kavallas-Thasou	Kavala	Kavala	527370.11 527356.44	4538963.29 4538955.08	2 areas containing archaeological evidence were identified during trenching activities. The 1st area KP 199+863 – 199+266 is located to the N edge of the pipeline trench. (length of the fenced area 2.7m). The 2nd area KP 199+876 – 199+879 is also located to the N edge of the pipeline trench. (length of the fenced area 3.3m).
C9136-CFR-00508	200+008 – 200+014	Eph. A. Kavallas-Thasou	Kavala	Kavala	527245.67 527241.06	4538888.53 4538885.76	A carved piece of marble (dimensions: 0.98m x 0.30m x 0.70m) was identified during the clearing of the RoW. The find is located within the RoW, to the north of the pipeline trench. The dimensions of the fenced area are: 4.1m x 5.3m.
C9136-CFR-00007	200+113	Eph. A. Kavallas-Thasou	Kavala	Philippi	527155.94	4538834.43	Archaeological layer exposed (architectural stone construction remains)
C9136-CFR-00008	200+313 to 200+324	Eph. A. Kavallas-Thasou	Kavala	Philippi	526979.57	4538728.51	An archaeological layer was uncovered, containing small amount of pottery fragments and river stones.
C9136-CFR-00040	200+432 to 200+436	Eph. A. Kavallas-Thasou	Kavala	Philippi	526880.90	4538669.32	Archaeological layer of compact soil and concentrated pebbles and remains of burnt layer (soil, pottery, cinders). Depth -1.00m
C9136-CFR-00041	200+448 to 200+460	Eph. A. Kavallas-Thasou	Kavala	Philippi	526868,45 526857,43	4538661,83 4538655,12	Archaeological layer of compact soil and concentrated pebbles and pieces of pottery. Depth -0.70m
C9136-CFR-00027	200+464 to 200+468	Eph. A. Kavallas-Thasou	Kavala	Philippi	526853.93	4538653.12	at the depth of 0,90m a layer of pebbles, pottery and sand was traced at the side
C9136-CFR-00026	200+472 to 200+484	Eph. A. Kavallas-Thasou	Kavala	Philippi	526842.32	4538646.39	at the depth of 2,1m a layer of stones, probably put in order to form a floor or relative construction
C9136-CFR-00024	200+488 to 200+492	Eph. A. Kavallas-Thasou	Kavala	Philippi	526832.35	4538640.31	Archaeological layer of destruction (tiles, stones, etc)
C9136-CFR-00009	200+592 to 200+620	Eph. A. Kavallas-Thasou	Kavala	Philippi	526744,68 526721,65	4538587,40 4538573,60	An archaeological layer was uncovered, containing large amount of pottery fragments and clay surfaces. Keenly traces of human settlement, probably prehistoric
C9136-CFR-00496	200+704 - 200+761	Eph. A. Kavallas-Thasou	Kavala	Kavala	526649.11 526600.56	4538530.11 4538500.94	Pieces of coarse pottery and possible stone debris were identified during the clearing of the RoW, in-between the identified by trial cuts reserved areas of Rescue Excavation site Kavala #01 (Chance Find Reports CFR-00016/30-08-2016 and CFR-00042/06-10-2016). The find is located within the RoW as well as within the pipeline trench. Dimensions: 57m x 17m.
C9136-CFR-00042	200+708 to 200+720	Eph. A. Kavallas-Thasou	Kavala	Philippi	526645,80 526635,36	4538527,84 4538521,90	Archaeological layer of destruction, remains of a stone wall and building material (tiles, clay plinths). Depth -0.70m
C9136-CFR-00016	200+748 to 200+752	Eph. A. Kavallas-Thasou	Kavala	Philippi	526610.79	4538507.08	The trial cut from 200+748 - 200+752 have revealed probable architectural remains, pottery sherds and one coin, that date in the Roman period. The trial cut stopped at the depth of -0.60m, in order to be excavated later.
C9136-CFR-00015	200+766 to 200+786	Eph. A. Kavallas-Thasou	Kavala	Philippi	526586.70	4538492.40	Trial cuts from 200+766 to 200+786 have revealed increased amount of pottery.
C9136-CFR-00517	200+831 - 200+855	Eph. A. Kavallas-Thasou	Kavala	Kavala	526540.03 526518.68	4538464.57 4538458.15	An area containing archaeological evidence (stones, ceramics and a slab of stone) was identified during trenching activities. The find is partially located within the RoW, as well as within the pipeline trench (area that the axis bends). The length of the fenced area is: 21m x 6.6m.
C9136-CFR-00023	200+956 to 200+960	Eph. A. Kavallas-Thasou	Kavala	Philippi	526415.42	4538467.88	Stones of possibly a building structure.



Greece Operations Phase Register of Cultural Heritage Constraints

Chance Find Protocol Number	KP	Competent Ephorate	Region	Municipality	Coordinates (EGSA '87)		Description (in brief):
					X	Y	
C9136-CFR-00504	201+146 - 201+159	Eph. A. Kavallas-Thasou	Kavala	Kavala	526248.38 526237.93	4538397.80 4538391.24	A large well made of stones (potentially modern) and stones in alignment was identified during the clearing of the RoW. The find is located at the south edge of the RoW. The dimensions of the fenced area are: 13m x 13m.
C9136-CFR-00509	201+251 - 201+276	Eph. A. Kavallas-Thasou	Kavala	Kavala	526168.33 526148.14	4538347.50 4538334.87	An area containing pottery, roof tiles and marble was identified during the clearing of the RoW. The find is located within the pipeline trench. The dimensions of the fenced area are: 24m x 5m.
C9136-CFR-00502	201+260 - 201+276	Eph. A. Kavallas-Thasou	Kavala	Kavala	526152.27 526137.96	4538337.46 4538328.47	An area containing pottery and clay masses was identified during the clearing of the RoW. The find is located within the RoW. The dimensions of the fenced area are: 16m x 4.5m.
C9136-CFR-00513	201+289 - 20+296	Eph. A. Kavallas-Thasou	Kavala	Kavala	526127.75 526122.15	4538322.06 4538318.55	An area containing pottery and pieces of "amphorae" and "pithoi" vessels was identified during excavations for boring/ trenching activities. The find is located within the RoW to the south of the pipeline trench. The dimensions of the fenced area are: 4.8m x 6.4m.
C9136-CFR-00004	GPY 07	Eph. A. Drama	Drama	Doxato	515090.80	4541916.90	Scattered pottery sherds
C9136-CFR-00005	GPY 07	Eph. A. Drama	Drama	Doxato	515162.40	4541895.70	Scattered ceramic tiles
C9136-CFR-00033	207+780	Eph. A. Drama	Drama	Doxato	519889.31	4539230.91	A small stone axe, many pottery fragments, two bones and a shell. The area range of the finds is 5m width along the 38m ROW (denser pottery was 5m x 10m from the NE edge of the ROW)
C9136-CFR-00036	210+150 to 210+168	Eph. A. Drama	Drama	Doxato	518330,72 518348,12	4540753,17 4540760,45	Dense roof tile and pottery fragments concentration. Area of 18m X 20m along ROW, starting from right ROW edge towards axis. Distance from axis 8m.
C9136-CFR-00102	210+350	Eph. A. Drama	Drama	Doxato	518167.73	4540675.56	Concentration of rough stones in an oval shape covered with pieces of pottery, ceramics and traces of combustion (dimensions: 1,30 m X 1,00 m). The chance find was discovered during construction activities (opening of the pipeline trench).
C9136-CFR-00221	210+670	Eph. A. Drama	Drama	Doxato	517874.69	4540754.62	Pieces of a ceramic vessel found in situ during trenching activities. The find is located at the south edge of the trench.
C9136-CFR-00208	210+674 – 210+652	Eph. A. Drama	Drama	Drama	517872.07 517892.34	4540759.17 4540750.07	A layer of clay, pottery and ashes was uncovered during works over additional-land-take parcel. The find is located outside and north of the trench and the dimensions of the fenced area are 15.3m x 12.8m.
C9136-CFR-00186	210+820	Eph. A. Drama	Drama	Doxato	517738.76	4540819.05	Three slabs of granite, probably the cover of a grave.
C9136-CFR-00145	211+165	Eph. A. Drama	Drama	Kalamon	517423.72	4540960.77	Three slabs of granite probably the cover of a grave. A small iron nail was found in the vicinity.
C9136-CFR-00141	211+200	Eph. A. Drama	Drama	Kalamon	517392.06	4540974.76	Pottery fragments of at least three (3) pithos one with an inscription on the lip.
C9136-CFR-00039	211+234 to 211+276	Eph. A. Drama	Drama	Kalamon	517360,86 517322,02	4540988,83 4541006,09	Dense pottery fragments. Area along 42m of the axis. Carved stones and a small trace of lead joint found on a stone at the edge of the ROW.
C9136-CFR-00143	211+310	Eph. A. Drama	Drama	Kalamon	517291.72	4541019.83	A burial formed by two roof tiles containing the bones of the deceased.
C9136-CFR-00144	211+600	Eph. A. Drama	Drama	Drama	517027.18	4541138.64	Pottery, bones, traces of burn and slabs of stone.
C9136-CFR-00140	213+955 to 213+970	Eph. A. Drama	Drama	Kalampaki	514853,30 514848,47	4542036,94 4542040,79	Three burials with bone remains and fragments of pottery.
C9136-CFR-00019	214+000	Eph. A. Drama	Drama	Doxato	514809.81	4542048.48	In T.C.4 (214+000) small amount of undatable pottery sherds was found
C9136-CFR-00020	215+090	Eph. A. Drama	Drama	Kalampaki	513758.37	4542230.17	In T.C.7 (215+090) there was a large amount of pottery, identified during the surface clearing from vegetation and in small depth from the surface.
C9136-CFR-00251	215+142 – 215+167	Eph. A. Drama	Drama	Doxato	513708.65 513685.19	4542214.89 4542207.63	Pieces of pottery and non-defined stable clay structures were identified during archaeological trial trenching by JCB on the main axis of the pipeline, next to the west end of the ongoing rescue excavation at Kalampaki.
C9136-CFR-00255	215+196 – 215+202	Eph. A. Drama	Drama	Doxato	513656.59 513651.32	4542198.77 4542197.14	A pit containing archaeological evidence (pottery and traces of burn) was identified during archaeological trial trenching by JCB on the main axis of the pipeline, next to the west end of the ongoing rescue excavation at Kalampaki.
C9136-CFR-00136	222+600	Eph. A. Drama	Drama	Drama	506448.29	4542170.45	A large variety of burnt ceramic, bones.
C9136-CFR-00137	222+675 to 222+680	Eph. A. Drama	Drama	Drama	506389,42 506385,49	4542216,91 4542220,01	Stone concentration and pottery sherds. Cobbled path revealed
C9136-CFR-00173	222+950 to 222+953	Eph. A. Drama	Drama	Doxato	506173,53 506171,18	4542387,26 4542389,12	A clay water pipeline was found during work at the banks of Xiropotamos river.
C9136-CFR-00049	223+186/210	Eph. A. Drama	Drama	Mavrolefki	505982,26 505959,41	4542522,61 4542529,78	Dense pottery fragments (historic times). Area along 150m of the ROW. 24m marked on the pipeline axis for trial trenching. During trial trenching, structural remains (probably part of a wall) were uncovered at KP 223+170/190.
C9136-CFR-00154	223+221 to 223+224	Eph. A. Drama	Drama	Drama	505949,05 505946,20	4542533,07 4542533,98	2 small areas with architectural remains and pieces of pottery were identified during pipeline trenching activities.
C9136-CFR-00222	223+260 – 223+269	Eph. A. Drama	Drama	Doxato	505911.63 505903.50	4542545.04 4542547.64	During pipeline welding works at KP223+260 and due to the excessive rainfall, some soil at the side of the trench has been removed, revealing some pottery fragments and some bones (pit). For safety issues, it was decided to leave them there and during the backfilling of the trench a platform will be created in order to extract the antiquities.
C9136-CFR-00232	223+530 – 223+573	Eph. A. Drama	Drama	Doxato	505654.43 505613.98	4542627.29 4542640.23	Eleven pits were identified during the backfilling of the trench. The pits are located outside and east and west of the trench and within the RoW. The dimensions of the fenced area are 42.5m x 5.8m.



Greece Operations Phase Register of Cultural Heritage Constraints

Chance Find Protocol Number	KP	Competent Ephorate	Region	Municipality	Coordinates (EGSA '87)		Description (in brief):
					X	Y	
C9136-CFR-00114	223+560	Eph. A. Drama	Drama	Fotolivos	505626.17	4542636.33	Pottery fragments and possibly a disposal pit was found during pipeline trenching. Specifically, on the face of the trench, an area consisted of dark brown soil, containing a large number of accumulated fragments, ceramics and bones. Diam. 0,40m. Depth 1,60m.
C9136-CFR-00124	224+235	Eph. A. Drama	Drama	Ktima	504982.65	4542842.13	Remains of a stone wall identified during pipeline trenching. Dim. 5,00 x 0,40-0,50m. Depth 1,00m.
C9136-CFR-00050	227+120/165	Eph. A. Serres	Serres	Symvoli	502269,84 502309,67	4543327,36 4543307,73	At least four graves were identified at the area of a small hill. Area approx. 45m length X 25m width, starting from the left edge of the ROW.
C9136-CFR-00235	227+137 – 227+138	Eph. A. Serres	Serres	N. Zichni	502294.25 502293.48	4543319.63 4543319.67	A pit grave containing human bones was identified during trenching activities. The find is located at the south edge of the trench. The dimensions of the grave area are 0.6m x 1m.
C9136-CFR-00060	227+978	Eph. A. Serres	Serres	Aistrati	501467,26 501465,72	4543378,55 4543378,24	A pit grave, was found during geotechnical investigations (F03) in ROW. Works stopped for 4 hours.
C9136-CFR-00028	GPY 08	Eph. A. Serres	Serres	Nea Zihni	481241.70	4539139.70	some medium density of pottery sherds, undatable in the right corner of the field from the side of the road.
C9136-CFR-00034	GPY 08	Eph. A. Serres	Serres	Nea Zihni	481308,20 481309,88	4539087,20 4539100,92	Findings of Byzantine or Post Byzantine graves (bones, tiles, pottery)
C9136-CFR-00037	GPY 08	Eph. A. Serres	Serres	Nea Zihni	481277.54	4539137.28	Dense prehistoric pottery found at SW corner of the field (possibly Bronze Age).
C9136-CFR-00043	GPY 08	Eph. A. Serres	Serres	Nea Zihni	481295.80	4539117.81	A pit with pottery and bones at small depth. Confines are unclear.
C9136-CFR-00058	234+738	Eph. A. Serres	Serres	Lefkothea	495592,33 495594,61	4541465,74 4541465,75	A cist grave, was found in the left side at the edge of ROW. Further investigation proved it was looted.
C9136-CFR-00063	236+188 to 236+238	Eph. A. Serres	Serres	Lefkothea	494229,18 494181,71	4541314,22 4541327,84	Plethora of round stone balls on the field's surface, that were probably used for a catapult
C9136-CFR-00181	237+909	Eph. A. Serres	Serres	Nea Zichni	492650.61	4540905.32	A grave covered by ceramic tiles has been identified over the KP237+895. The find was identified during pipeline trenching activities and is inside the trench
C9136-CFR-00215	239+378 – 239+382	Eph. A. Serres	Serres	N. Zichni	491186.14 491181.96	4540797.42 4540797.10	An archaeological layer containing the pieces of a vessel in situ and masses of clay was identified during trenching activities. The find is located outside and north the trench inside the RoW. The dimensions of the fenced area are 5.7m x 4m.
C9136-CFR-00022	239+484 239+462	Eph. A. Serres	Serres	Mandili	491080,331 491101,659	4540787,243 4540788,984	n. 20-21: Layers with pottery of prehistorical & historical times (hellenistic period). Tiles.
C9136-CFR-00018	239+510	Eph. A. Serres	Serres	Mandili	491053.99	4540785.38	n.18: Layer with pottery of prehistorical and historical times. 1,40X3,30m, 1,50m deep.
C9136-CFR-00021	239+510	Eph. A. Serres	Serres	Mandili	491057.22	4540785.52	n.19: Layers with pottery of prehistoric & historic times (Hellenistic period). Fragments of burned clay with imprints of branches (prehistoric wall). 1,40X3,10m 2,50m deep.
C9136-CFR-00017	239+520	Eph. A. Serres	Serres	Mandili	491044.38	4540784.79	n.17: Layer with pottery of prehistorical & historical times and parts of clay from burned prehistorical walls. 1,40X4,70 ,0,45 deep.
C9136-CFR-00014	239+570 239+578	Eph. A. Serres	Serres	Mandili	490985,267 490994,381	4540779,377 4540781,374	n.10: a grave, size 1,80X0,70m, 0,40 deep. n.11: a grave (bones of human feet uncovered size 1,55X2,80m, 0,50m deep).
C9136-CFR-00013	239+636	Eph. A. Serres	Serres	Mandili	490928,069 490928,712	4540783,051 4540783,473	n.07: flat prehistoric domestic construction with clay and pottery fragments. (4,40X1,40m 0,90m deep).
C9136-CFR-00012	239+643	Eph. A. Serres	Serres	Mandili	490921.01	4540783.27	n.06: part of stone wall, layer with prehistorical & historical times pottery (tiles, a prehistoric axe) (6X1,40m. 0, 70m. deep).
C9136-CFR-00011	239+653	Eph. A. Serres	Serres	Mandili	490910.00	4540784.65	n.05: Layer with prehistorical & historical pottery (Trench with fragments of tiles & little stones - 1,30m. deep).
C9136-CFR-00300	239+706 – 239+710	Eph. A. Serres	Serres	N. Zichni	490860.54 490857.30	4540796.38 4540797.45	Part of a stone-wall remain was identified during welding activities. The find is located at the south side of the pipeline trench and the dimensions of the fenced area are 3.2m x 2.1m.
C9136-CFR-00010	239+720 239+707 239+679 239+664	Eph. A. Serres	Serres	Mandili	490846,938 490860,049 490886,588 490899,823	4540800,784 4540797,319 4540788,500 4540783,356	n.01: pottery of historic times. (-0,75m deep) n.02: pottery of historic times. (a fragment probably late Middle ages -0,65m deep) n.03: Two small pottery fragments (-1,60m deep) n.04: Layer with prehistorical pottery (big fragment of probably Bronze age pot -1,00m deep).
C9136-CFR-00326	239+728	Eph. A. Serres	Serres	Serres	490839.74	4540803.27	Remains of a clay pipeline were identified during trenching activities. The find is located at the south edge of the pipeline trench.
C9136-CFR-00130	239+882 to 239+918	Eph. A. Serres	Serres	Leukothea, Mandili	490701,39 490664,86	4540860,56 4540859,79	Pits containing pottery, animal bones, stones and possibly building remains (residential).
C9136-CFR-00151	239+952 239+955 239+958	Eph. A. Serres	Serres	Lefkothea	490633,24 490629,83 490626,20	4540854,86 4540854,86 4540855,54	3 pits identified during archaeological trial trenches on the pipeline axis at the area from KP 239+918 to KP 239+968, one containing pottery from Neolithic period. Dimensions: 1.5m to 3m. Depth: 0.1-0.5m



Greece Operations Phase Register of Cultural Heritage Constraints

Chance Find Protocol Number	KP	Competent Ephorate	Region	Municipality	Coordinates (EGSA '87)		Description (in brief):
					X	Y	
C9136-CFR-00073	240+050	Eph. A. Serres	Serres	Mandili Sfelinos	490531.21	4540824.06	A cobbled stone area was identified during R.O.W. clearing activities and investigated. Finds of burnt traces and some pottery at KP 240+050. (E 0235321, N 0410116). It is located 12m west of the axis.
C9136-CFR-00074	240+120	Eph. A. Serres	Serres	Mandili Sfelinos	490510,91 490506,02	4540756,28 4540764,87	1. At KP 240+120 an area was investigated. It was covered with stones , 2mX1m. Few pottery was found. (E 0235320, N 0410114). 2. A cobbled stone area was also found at KP 240+120, it needs further investigation.(E 0235319, N 0410112).
C9136-CFR-00305	240+157 – 240+169	Eph. A. Serres	Serres	N. Zichni	490501.88 490497.21	4540720.84 4540710.47	A pit with prehistoric fragments of pottery was identified during trenching activities. The find is located within the pipeline trench and the dimensions of the fenced area are 11.5m x 2.5m.
C9136-CFR-00085	240+160	Eph. A. Serres	Serres	Mandili	490501.48	4540719.58	Lots of pieces of pottery were uncovered—some of them characteristic of the Neolithic period.
C9136-CFR-00075	240+170	Eph. A. Serres	Serres	Mandili Sfelinos	490490.04	4540710.02	At KP 240+170 a small area with cobbled stones was identified during R.O.W. clearing activities and was fenced for further investigation.
C9136-CFR-00153	240+180 to 240+221	Eph. A. Serres	Serres	Serres	490488,43 490455,98	4540703,25 4540678,19	Depressions in the ground and prehistoric pottery identified within the trial cuts.
C9136-CFR-00163	240+225 to 240+252	Eph. A. Serres	Serres	N. Zichni	490463,14 490431,57	4540683,65 4540659,08	Layer with Neolithic pottery and layer with stones & Neolithic pottery identified during archaeological trial trenches.
C9136-CFR-00080	242+430	Eph. A. Serres	Serres	Sfelinos	488316.39	4540643.65	Area (7, 50 x 2,20m) of dark earth with some pieces of pottery. Investigation uncovered two pits carved in the natural whitish rocky ground. --One pit is found 4,50m away from the central axis, is 0,50m deep and it measures 0, 90 x 0, 80m. --The other pit is found 10,10m away from the central axis, is 0,30 / 0,55m deep and it measures 1, 90 x 0,80m. Pieces of pottery have been collected from both pits.
C9136-CFR-00138	242+710	Eph. A. Serres	Serres	Sfelinos	488035.72	4540676.09	Concentration of tiles, bricks, scattered pottery sherds and traces of combustion. Dimensions: 21m x 6m.
C9136-CFR-00081	243+007	Eph. A. Serres	Serres	Sfelinos	487740.00	4540703.17	In an area of 1,10x 1,10m of ash-brown earth near the edge of the ROW, a pit with a large stone and a gathering of pieces of pottery was found.
C9136-CFR-00127	243+150 to 243+255	Eph. A. Serres	Serres	Nea Zichni	487597,32 487492,33	4540683,26 4540681,86	Late Neolithic pottery & stone objects. Finds might belong to the same group with finds at 243+276 to 243+320 (CFR-0084).
C9136-CFR-00283	243+184 – 243+186	Eph. A. Serres	Serres	N. Zichni	487563.65 487563.65	4540682.81 4540682.78	A cut within the natural soil containing fragments of late Neolithic pottery was identified during trenching activities. The find is located within the pipeline trench. The dimensions of the find are 2.5m x 2m.
C9136-CFR-00082	243+227	Eph. A. Serres	Serres	Sfelinos	487512,86 487525,53	4540684,07 4540684,14	Almost in the middle of the ROW, an area of 7,60m N-S x 12m E-W has been reserved for further investigation, since within ash-brown earth many pieces of pottery together with a few animal bones have been found.
C9136-CFR-00083	243+263	Eph. A. Serres	Serres	Sfelinos	487480.80	4540700.61	At the north edge of the ROW an area of 7,60m E-W x3, 70m N-S with stone piles has been reserved for further investigation.
C9136-CFR-00284	243+273	Eph. A. Serres	Serres	N. Zichni	487473.77	4540681.61	A vessel was identified during trenching activities. The find is located at the north edge of the trench and its dimensions are 2m x 0.9m.
C9136-CFR-00084	243+276 to 243+320	Eph. A. Serres	Serres	Mesorachi	487471,55 487428,18	4540670,87 4540670,07	An area of 45m E-W x 20m N-S has been reserved for further investigation since the excavator uncovered 2 large pithoi (diameter 1,10m /1,00m), stone piles and many potsherds scattered all around the area. The pithoi and the stone piles fall into the central axis of the ROW.
C9136-CFR-00179	244+342 to 244+352	Eph. A. Serres	Serres	Nea Zichni	486495,31 486485,95	4540668,02 4540661,00	A destruction layer was found, also stone foundation, fragments of tiles, fragments of bones and ceramic loom weights.
C9136-CFR-00139	244+360	Eph. A. Serres	Serres	Nea Zichni	488036.60	4540675.98	Concentration of pottery sherds and scattered ceramic tiles probably dated to Ottoman period or later. Area 3X3 fenced.
C9136-CFR-00148	244+426	Eph. A. Serres	Serres	Nea Zichni	486428.28	4540615.28	A layer with pottery shreds and the upper part of a ceramic vessel. On Friday 21/4/17, the soil around the vessel will be removed to totally uncover it.
C9136-CFR-00134	245+100	Eph. A. Serres	Serres	Nea Zichni	485789.28	4540448.37	Stone pile/rough stones. Small amount of non-diagnostic pottery sherds. Area 2.50m x 1.80 reserved for further investigation
C9136-CFR-00146	245+520	Eph. A. Serres	Serres	Nea Zichni	485374.13	4540384.68	Layer with pottery of historic & prehistoric times
C9136-CFR-00090	245+570	Eph. A. Serres	Serres	Nea Zichni	485331.10	4540379.76	Stones in continuity that may be part of a wall, as well as pottery sherds. Small area (2 X 2m).
C9136-CFR-00344	245+582 – 245+637	Eph. A. Serres	Serres	N. Zichni	485312.22 485257.78	4540377.21 4540368.86	At least six (6) pits containing pottery of the archaic classical period material were identified during trenching activities. All the pits are located within the pipeline trench.
C9136-CFR-00374	245+646 – 245+652	Eph. A. Serres	Serres	N. Zichni	485248.85 485243.27	4540367.49 4540366.63	At least two pits with pottery with pottery of archaic/classical period were identified during trenching activities. The pits are located within the pipeline trench.



Greece Operations Phase Register of Cultural Heritage Constraints

Chance Find Protocol Number	KP	Competent Ephorate	Region	Municipality	Coordinates (EGSA '87)		Description (in brief):
					X	Y	
C9136-CFR-00147	245+650	Eph. A. Serres	Serres	Nea Zichni	485245.64	4540364.97	Pottery sherds
C9136-CFR-00353	245+672 – 245+697	Eph. A. Serres	Serres	N. Zichni	485223.72 485199.09	4540363.63 4540357.37	At least four pits: KP 245+672 KP 245+681 KP 245+684 KP 245+697 containing pottery, pieces of vessels and a bronze object were identified during trenching activities within the released site #12. The pits are visible at the south edge of the trench.
C9136-CFR-00091	245+700 to 245+830	Eph. A. Serres	Serres	Nea Zichni	485195,92 485068,99	4540372,65 4540330,34	Potentially an area with graves. A lot of pottery sherds and 2-3 urns were collected. Approx. length 120m.
C9136-CFR-00325	245+728 – 245+730 245+779 – 245+781	Eph. A. Serres	Serres	Serres	485169.38 485168.07 485120.87 485119.05	4540348.20 4540347.79 4540333.23 4540332.66	Two areas containing archaeological material were identified during trenching activities. KP 245+728 – 245+730, KP 245+779 – 245+781.
C9136-CFR-00350	245+744 – 245+833	Eph. A. Serres	Serres	N. Zichni	485153.91 485069.64	4540343.42 4540317.42	The traces of at least four pits at: KP 245+744 - 245+746 KP 245+756 - 245+757 KP 245+788 - 245+789 KP 245+831 - 245+833 were identified at both sides of the pipeline trench during trenching activities.
C9136-CFR-00092	246+220	Eph. A. Serres	Serres	Nea Zichni	484753.12	4540144.96	Small area with stones and a lot of concentrated pottery. Dimensions 2 X 2m.
C9136-CFR-00064	248+100	Eph. A. Serres	Serres	Tholos	483523.14	4538925.21	Small area with prehistoric pottery 9mX 7m (probably early Iron age or late Bronze age)
C9136-CFR-00068	248+140	Eph. A. Serres	Serres	Tholos	483491.19	4538900.11	A cist grave of historic times was found during geotechnical investigations (F04) in ROW. Works stopped for 3 hours.
C9136-CFR-00348	248+216	Eph. A. Serres	Serres	N. Zichni	483427.09	4538865.61	An area containing pieces of ceramic tiles was identified during trenching activities. The find is located within the pipeline trench and it is visible on both sides.
C9136-CFR-00169	253+918 to 253+933	Eph. A. Serres	Serres	N. Zichni	478605,33 478590,52	4540985,98 4540988,35	An area of big stones (probably wall), pieces of large tiles and pottery of historical times (probably Roman) identified between KP253+918 to 253+933.
C9136-CFR-00086	258+464	Eph. A. Serres	Serres	Toumpa	475065,36 475058,97	4542315,04 4542317,90	Fragments of a funerary vase with bones inside. Found at 0,40cm depth.
C9136-CFR-00162	258+650	Eph. A. Serres	Serres	Emm. Papa	474879.11	4542279.72	At KP 258+650 was located a fenced area (2m x 2m) with many fragments of pottery and traces of burn. Two pieces of metal identified.
C9136-CFR-00142	259+125	Eph. A. Serres	Serres	Pentapoli	474488.29	4542545.83	Trench in the natural soil 7 m. south of axis with rough stones and prehistoric pottery.
C9136-CFR-00096	261+647 to 261+715	Eph. A. Serres	Serres	Pentapoli	472274,861 472205,706	4543048,501 4543043,078	Potential area with graves. Further investigation is needed. A coin found.
C9136-CFR-00097	264+908 to 264+947	Eph. A. Serres	Serres	Chriso	469043,52 469021,56	4542982,02 4542983,37	Small concentration of unworked stones with a few pieces of bricks.
C9136-CFR-00099	265+871 to 265+879	Eph. A. Serres	Serres	Chriso	468075,18 468082,71	4543030,13 4543029,51	Differentiation in color and formulation of soil. Fragments of pottery.
C9136-CFR-00100	265+935 to 265+945	Eph. A. Serres	Serres	Chriso	468018,69 468009,93	4543038,94 4543039,64	Differentiation in color and formulation of soil. Fragments of pottery and traces of burning.
C9136-CFR-00101	266+700 to 266+717	Eph. A. Serres	Serres	Chriso	467254,02 467240,21	4543073,69 4543070,81	Fragments of roof tiles, a few fragments of pottery and traces of burning (area 17 x 23m)
C9136-CFR-00204	267+179 – 267+180	Eph. A. Serres	Serres	Emm. Papa	466787.16 466786.27	4542978.72 4542978.54	A stone covered grave identified during casual walkover over the RoW. It contains human bones, small golden items and pottery. The find is located outside and south of the trench at the edge of the RoW and its dimensions are 1.1m x 1.5m.
C9136-CFR-00432	277+476 – 277+481	Eph. A. Serres	Serres	Irakleia	458974.42 458970.09	4545593.58 4545590.28	Part of a cobbled road was identified during crossing activities (dirt road). The find is located within the pipeline trench. The dimensions of the fenced areas are: 9.0m x 5m.
C9136-CFR-00486	284+976 – 284+979	Eph. A. Serres	Serres	Serres	452135.16 452132.22	4547473.00 4547471.78	A pit grave containing human bones was identified during excavation for crossing activities. The find is located within the RoW to the south of the pipeline trench and it has dimensions 0.7m. x 1.7m.
C9136-CFR-00477	285+016 - 285+020	Eph. A. Serres	Serres	Serres	452098.41 452094.38	4547457.73 4547456.05	An area containing two circular pits with pottery, small stones and animal bones was identified during surface excavations for crossing. The find is located within the RoW to the northwest of the pipeline trench and the dimensions of the fenced area are: 4.4m. x 5.6m.
C9136-CFR-00481	285+030 – 285+034	Eph. A. Serres	Serres	Serres	452084.80 452081.33	4547452.07 4547450.63	An area containing a pit with pottery and animal bones was identified during excavations for crossing activities. The find is located within RoW to the northwest of the pipeline trench and the dimensions of the fenced area are: 2.8m. x 3.8m.
C9136-CFR-00512	285+105 - 285+107	Eph. A. Serres	Serres	Serres	452015.57 452013.94	4547423.29 4547422.61	A pit was identified during trenching activities. The find is located at the north edge of the pipeline trench. The dimensions of the fenced area are: 1.7m x 1.8 m.
C9136-CFR-00316	291+166 – 291+176	Eph. A. Serres	Serres	N. Zichni	447040.82 447037.04	4545831.83 4545822.99	An area containing pieces of vases, pieces of briquettes and pieces of animal bones was identified during trenching/drainage activities. The find is located within the RoW to the west (2.9m x 9.7m).
C9136-CFR-00321	291+222 – 291+244	Eph. A. Serres	Serres	Serres	447018.88 447010.19	4545780.49 4545760.18	An area containing pottery, bones and traces of burn was identified during trenching activities. The find is located within the pipeline trench and the dimensions of the fenced area are: 22.1m x 8.4m.



Greece Operations Phase Register of Cultural Heritage Constraints

Chance Find Protocol Number	KP	Competent Ephorate	Region	Municipality	Coordinates (EGSA '87)		Description (in brief):
					X	Y	
C9136-CFR-00029	294+600 to 294+800	Eph. A. Serres	Serres	Irakleia	446008,29 445951,33	4542559,89 4542367,61	Pottery & tiles of Historic times that seem to have rolled down the hill
C9136-CFR-00032	295+507	Eph. A. Serres	Serres	Irakleia	445344.56	4542018.65	Dense Pottery (Middle age).The find is a small area and is located 5m right from the pipeline axis at kp 295+507.
C9136-CFR-00031	295+587	Eph. A. Serres	Serres	Irakleia	445279.60	4541978.60	Pottery (late Middle age) with small stones & other small objects in an oval probably trench. The find is a small area (2-3 square meters) and is located 3m right from the pipeline axis at kp 295+587.
C9136-CFR-00035	299+298	Eph. A. Serres	Serres	Irakleia	442820.65	4539479.15	Small area (2-3 sq.m) with surface finds of archaeological interest, undated but certainly not modern (tiles, pottery). Inside ROW, 5m left from pipeline axis.
C9136-CFR-00111	299+410	Eph. A. Serres	Serres	Strymoniko	442793.46	4539370.59	A disposal ditch was discovered during trenching (probably of the Late Byzantine). Pottery, animal and fish bones were collected from the spot, also shells and metallic objects. A second ditch difficult to interpret was discovered in a close proximity (299+400), it appears as natural with stone blocks and clays.
C9136-CFR-00038	300+145 to 300+172	Eph. A. Serres	Serres	Irakleia	442088,47 442064,09	4539241,86 4539232,25	A tumulus of stones that could be indication of a tomb of Iron Age was located inside the ROW. Area covers all ROW width.
C9136-CFR-00116	300+450	Eph. A. Serres	Serres	Strymoniko	441984.89	4538969.46	A layer of tiles on the surface identified at KP 300+450, at the ROW area.
C9136-CFR-00003	301+900 to 302+100	Eph. A. Serres	Serres	Kefalochori	440555.90	4539395.90	scattered pottery sherds (handmade ceramics) and stone piles of probably Early Iron Age identified in the RoW.
C9136-CFR-00437	RR-301.4 303+179 – 303+181	Eph. A. Serres	Serres	Irakleia	439599.45 439596.70	4538542.18 4538542.86	The row of stones No. 5B identified during the pre-construction survey on 02.05.2018. The Chance Find Procedure is being followed. The find is located at the south edge of the pipeline trench. Dimensions of the fenced area: 1.8m x 3.1m.
C9136-CFR-00441	RR-301.4 302+398 – 302+402	Eph. A. Serres	Serres	Irakleia	440300.11 440299.04	4538628.27 4538627.28	An area containing a structure made of ceramic tiles (possibly grave) and a bronze coin was identified during the clearing of the RoW within the re-routing area at Kefalochori. The find is located within the RoW to the west of the pipeline trench. Dimensions 1.4m x 1.4m.
C9136-CFR-00002	301+900 to 304+300	Central Macedonia Service of Modern Monuments	Serres	Irakleia	440602.62	4539430.89	remainings of fortification identified in the RoW and crossing the pipeline axis
C9136-CFR-00433	302+811 – 302+826	Eph. A. Serres	Serres	Irakleia	439958.62 439943.81	4538454.18 4538457.81	A mound of stones and soil (possibly man-made) was identified during the clearing of the RoW within the re-routing area at Kefalochori. The find is located within the RoW to the north of pipeline trench. Fenced area 15.3m x 12.2m.
C9136-CFR-00431	303+404 – 303+407	Eph. A. Serres	Serres	Irakleia	439466.13 439462.91	4538588.98 4538590.19	An area containing a construction made of pieces of big vessels was identified during the clearing of the RoW. The area is located within the RoW to the south of the pipeline trench. The dimensions of the fenced areas are: 4.6m x 3.2m.
C9136-CFR-00430	303+484 – 303+526	Eph. A. Serres	Serres	Irakleia	439390.87 439350.72	4538617.31 4538621.07	Two areas KP 303+484 – 303+492 (dimensions: 7.8m x 1.4m) and KP 303+526 – 303+512 (dimensions: 0.6m x 14.4m), that contain remains of a clay pipeline (probably in situ) were identified during the clearing of the RoW. Both areas are located within the pipeline trench.
C9136-CFR-00451	303+527 – 303+535	Eph. A. Serres	Serres	Serres	439349.87 439343.27	4538623.35 4538617.70	Remains of the clay pipeline investigated at Serres site #37, were identified during archaeological trial trenching with machinery on the main axis of the pipeline, (Serres site #36). The find is located within the pipeline trench. The dimensions of the fenced area are: 2m x 3.3m and 8.4m x 2.1m.
C9136-CFR-00450	303+548 – 303+561	Eph. A. Serres	Serres	Serres	439345.33 439339.13	4538638.67 4538638.56	Two areas (KP 303+555 – 303+587, KP 303+559 – 303+561) containing pieces of large "pithos" vessels, were identified during archaeological trial trenching at Serres site #36. The dimensions of the fenced area are: 2m x 3.3m and 3.8m x 1.9m.
C9136-CFR-00440	303+550 – 303+567	Eph. A. Serres	Serres	Irakleia	439327.46 439310.96	4538616.40 4538613.09	Remains of a water supply pipeline were identified during the clearing of the RoW to the west of the rerouting area at Kefalochori. The find is located within the RoW to the south of the pipeline trench. Dimensions 16.8m x 1m.
C9136-CFR-00454	303+557 – 303+558	Eph. A. Serres	Serres	Serres	439318.49 439320.29	4538614.35 4538614.65	Remains of "pithos" vessels (probably graves) were identified, during archaeological trial trenching with machinery, at the extension of Serres site #36. The find is located within the pipeline trench (dimensions 2m x 7.2m).
C9136-CFR-00428	303+562 – 303+565	Eph. A. Serres	Serres	Irakleia	439315.93 439312.95	4538614.09 4538613.49	The pieces of a large "pithos" vessel were identified in situ during the clearing of the RoW. The find is located within the pipeline trench. The dimensions of the fenced area are: 3m x 2.8m.
C9136-CFR-00044	304+310 to 304+360	Eph. A. Serres	Serres	Irakleia	438574,47 438476,00	4538561,82 4538563,00	1) Layer with pieces of pottery (historic times) and part of a stone wall 0.50m width. 2) Cist grave (pottery, coins, burnt layer). Possibly Hellenistic times. 3) Another grave has been identified in the same area on 18/10/2016. Finds up to now are not crossed by the pipeline axis.
C9136-CFR-00077	304+397	Eph. A. Serres	Serres	Kefalochori	438487.81	4538562.85	TT 53: long trench in the natural rock (0,40m X2,60m). Further investigation is needed.



Greece Operations Phase Register of Cultural Heritage Constraints

Chance Find Protocol Number	KP	Competent Ephorate	Region	Municipality	Coordinates (EGSA '87)		Description (in brief):
					X	Y	
C9136-CFR-00076	304+415 to 304+430	Eph. A. Serres	Serres	Kefalochori	438469,96 438447,26	4538561,58 4538555,59	In 4 trial trenches (approx 4m length - distance between approx.3m): TT 45: area with pottery of historical times. Near KP 304+415 TT 47: quadrate trench in the natural rock (1,40m X 0,45m) KP 304+425 TT 49: circular trench in the natural rock (diameter 0,57m) KP 304+430 TT 50: quadrate trench in the natural rock (0,40X 0,60m) near KP 304+430
C9136-CFR-00071	304+480	Eph. A. Serres	Serres	Kefalochori	438408.66	4538545.32	In two continuous trial trenches (4m length - distance between approx.3m): 1. TT8: circular trench in the natural rock with small pieces of pottery (historical times) diameter 0,90m. 2. TT9: quadrate trench in the natural rock with pottery of historical times (1,30mX 0,85m).
C9136-CFR-00048	304+528	Eph. A. Serres	Serres	Irakleia	438358.14	4538534.28	a small area of 2,5 sq.m. (natural trench) that consists of a lot of pottery sherds that is located 4m right of the pipeline axis. The area was identified during last week's ROW activities, as of potential archaeological interest, but was investigated and verified on 18.10.2016.
C9136-CFR-00072	304+565 to 304+571	Eph. A. Serres	Serres	Kefalochori	438329.10	4538507.80	TT25: grouping of stones in north east side with pottery of historical times. Near KP 304+565 TT27: two stones eastern with a few pottery sherds (historical times). Near KP304+571
C9136-CFR-00045	304+590 to 304+663	Eph. A. Serres	Serres	Irakleia	438311,36 438250,74	4538495,28 4538452,21	Dense layer with pieces of pottery (historic times) and stones. Further investigation uncovered two stone covered graves (2, 20 x 0,75m and 0, 75 x 0,35m) at the north-east area of the site. The stones in a row (8,70m E-W x 1,00m N-S) are most probably 5 graves in a row.
C9136-CFR-00046	304+784 to 304+839	Eph. A. Serres	Serres	Irakleia	438135,92 438084,89	4538417,83 4538414,24	2 graves of historic times within distance of 18-20m, burnt layer, bones, a few coins. During trial trenching burning traces, stones in consistency and human bones were identified in 5 trenches along the axis, delimiting a cemetery area of approx.60m length.
C9136-CFR-00047	305+477	Eph. A. Serres	Serres	Irakleia	437715.00	4537976.00	a stone construction that might be part of a wall, pottery sherds
C9136-CFR-00006	GPY 10	Eph. A.P. Thessaloniki	Thessaloniki	Lagkadas	430556.40	4534391.00	Brick fragments and plain potsherds, probably ancient but undated.
C9136-CFR-00122	307+400	Eph. A.P. Thessaloniki	Thessaloniki	Evangelistria	436384.14	4536749.83	A stone layer in the northern and southern vertical side of the pipeline trench was identified. The chance find occupies an area of 4,00 m (N-S) x 5,00 m (E-W).
C9136-CFR-00052	308+900	Eph. A.P. Thessaloniki	Thessaloniki	Lagkadas	435746,373 435480,465	4535754,534 4535754,684	KP 308+900 a grave, possibly looted was noticed. Its dimensions are E-W: 2,35m and N-S: 2,50m. Small pottery amount was collected from the area. During investigation: Archaeological layer of destruction, building remains. The find is not a grave.
C9136-CFR-00055	310+600	Eph. A.P. Thessaloniki	Thessaloniki	Lagkadas	433809.31	4535609.77	At KP 310+600 a pipeline constructed completely with stones (walls and cover) with dimensions 3,40m (N-S) X 0,50 (E-W) oriented from N to S. More research is required. The find is near the limits of the ROW.
C9136-CFR-00061	312+610	Eph. A.P. Thessaloniki	Thessaloniki	Lagkadas			a pit dug out into the rock. Its dimensions are 1,60x0,34x0,55. The east side is ruined. The bottom of the pit consists of a layer of red-brown color loam soil. Schist slabs were collected from the area around the find. Probably is a pit grave dug out into the rock.
C9136-CFR-00177	313+530	Eph. A.P. Thessaloniki	Thessaloniki	Lahanas	431249.23	4535696.87	A layer of dark brown earth with pieces of bricks, tiles, pottery sherds and evidence of a workshop activity ("glazed" pieces of clay probably from a kiln).
C9136-CFR-00120	315+150	Eph. A. Kilikis	Kilikis	Neo Isoma	429947.62	4536358.69	A cluster of possible tile roof and stone cist graves have been located, in an area of 20 m length and 15 m width. Traces of possible cremations were identified, along with scattered pottery, mainly pieces from small vessels.
C9136-CFR-00123	315+200	Eph. A. Kilikis	Kilikis	Neo Isoma	429898.45	4536349.61	Possible burials have been identified. The dimensions are 24 m NE - SW and 12 m NW - SE. A few meters further southwest, around KP315+200 two similar burial contexts have been identified, apparently related to the above. They measure around 4 x 5 m.
C9136-CFR-00184	315+214	Eph. A. Kilikis	Kilikis	Kilikis	429884.58	4536347.05	An area of scattered traces of burn and roof tile fragments was identified, backfilled temporarily.
C9136-CFR-00185	315+236 to 315+243	Eph. A. Kilikis	Kilikis	Kilikis	429863,09 429856,30	4536343,08 4536341,82	An area 7m x 1m, oriented NE to SW with two possible graves was identified, backfilled temporarily.
C9136-CFR-00237	315+246 – 315+255	Eph. A. Kilikis	Kilikis	Kilikis	429852.89 429844.29	4536341.02 4536339.19	An area with indications of burial activity has been identified during trenching activities. The find is located at the north edge of the trench. The dimensions of the fenced area are 10.9m x 4m.
C9136-CFR-00062	315+320 to 315+347	Eph. A. Kilikis	Kilikis	Theodosia	429765,47 429773,42	4536290,39 4536301,11	An area of archaeological interest has been spotted. Oriented from NW to SE, it covers a surface of 23m. length and 9m. width, very close to the northern limit of the trenching zone. It consists of a rather dense concentration of building materials.
C9136-CFR-00059	316+135	Eph. A. Kilikis	Kilikis	Theodosia	429145,87 429233,53	4535711,53 4535722,47	1. A cluster of tile roof graves has been located, in an area of 17mX8m. It is oriented from NW to SE and extends till the trenching zone to the south. 2. 2m. east of "1", a dense accumulation of pottery (mainly from small vessels) has been revealed.
C9136-CFR-00165	316+280	Eph. A. Kilikis	Kilikis	Kilikis	429140.28	4535599.45	In 1,20m depth, a small accumulation of stones and fragments of tiles was identified.



Greece Operations Phase Register of Cultural Heritage Constraints

Chance Find Protocol Number	KP	Competent Ephorate	Region	Municipality	Coordinates (EGSA '87)		Description (in brief):
					X	Y	
C9136-CFR-00057	316+315	Eph. A. Kilkis	Kilkis	Theodosia	429118,081 429119,522	4535564,41 4535580,49	In an area of 18mX5m there is an accumulation of scattered crude stones, flat and curved roof tiles, possible raw bricks and pottery (sherds of small vessels and pithoi as well). The area, oriented northeast to southwest, is situated near the southern boundary of ROW and extends over the trenching zone.
C9136-CFR-00149	319+070	Eph. A. Kilkis	Kilkis	Kilkis	427188.67	4533621.26	An area with scattered bricks and pottery was identified (length 35m, width equivalent to the width of the row). An area at the size of 7m X 5m was fenced (surface with masses of clay pasted on the rock). An additional area (length 10m, width 4,5m), within the trenching zone, with a quite dense scatter of bricks and pottery was also fenced.
C9136-CFR-00159	319+380	Eph. A.P. Thessaloniki	Thessaloniki	Lagkadas	426979.44	4533392.51	A layer with stones and tiles occupies an area of 7m(N-S) x 15m(E-W).
C9136-CFR-00051	319+430	Eph. A.P. Thessaloniki	Thessaloniki	Karteres	426951,254 426953,301	4533348,725 4533348,973	At KP 319+380 a stone structure, probably a rock-cut tomb was found in an area of 1,70 m (E-W) x 0,80 m (N-S). Investigation proved that is a rectangular rock-cut, slab-covered tomb of historic period (-0.40 m, NE-SW, ext. dim.: 1.60 X 0.80 m, int. dim. 1.20 X 0.30 X 0.50 m). No finds. Probably looted.
C9136-CFR-00054	321+138 to 321+182	Eph. A.P. Thessaloniki	Thessaloniki	Karteres	425908.07 425934,43	4532021,77 4532053,94	At KP ±321+200 a layer with stones, pottery sherds and pieces of tiles in an area of ±21m(N-S) x ±26,5m(E-W). More research is required. In a distance ±12m west to the stone-layered area, carved stones forming an angle. This finding occupies an area of ±2,5m(E-W) x ±3,5m(N-S). More research is required.
C9136-CFR-00070	323+340	Eph. A.P. Thessaloniki	Thessaloniki	Karteres	424482.27	4530401.22	At KP 323+340 a layer with stones, fragments of tiles, burnt earth and a part of millstone probably in situ, occupying an area of 12,00m (N-S)X 13,00m (E-W). Further research is required.
C9136-CFR-00103	337+100	Eph. A.P. Thessaloniki	Thessaloniki	Assiros	416852.71	4520113.04	A layer consisting of tiles, bricks and high density of pottery (fragments of body, rims and many handles) of prehistoric and historic age. Except from ceramics, a stone tool part (axe of prehistoric age) was found during ROW clearing. The layer in the surface of the topsoil covers an area of 50 – 60 m (N-S) across the width of the axis.
C9136-CFR-00104	338+200	Eph. A.P. Thessaloniki	Thessaloniki	Assiros	416853.68	4519013.36	Seven pit graves (dark grey soil/earth in ellipsoid shape with tile-fragments and bones) opened to the solid rock during ROW clearing. The graves with dimensions 1,10-1,30m (E-W) x 1,20 - 1,30 m (N-S) occupy an area of 70 – 80 m (N-S) x 15 m (E-W) along the eastern part of the axis.
C9136-CFR-00105	338+700	Eph. A.P. Thessaloniki	Thessaloniki	Assiros	416765.32	4518548.23	Slates that cover three graves, which were opened to the solid rock. The graves with dimensions 0,70-1,00 m (E-W) X 0,50-0,65 m (N-S) are oriented to the axis EW and occupy an area of 20 m (N-S) X 10 m (E-W) in the center of the axis. In addition, a layer with stones, a few fragments of tiles and a part of large vessel were found.
C9136-CFR-00106	338+800	Eph. A.P. Thessaloniki	Thessaloniki	Assiros	416694.01	4518478.13	A layer with stones in a row with dimensions 3,80m X 0,20-0,40 m oriented to the axis N-S, fragments of tiles, bricks and pottery (handles and body from amphorae and cooking pots) occupy an area of 15 m (N-S) X 10 m (E-W).
C9136-CFR-00107	339+500	Eph. A.P. Thessaloniki	Thessaloniki	Assiros	416248.77	4517941.28	A layer of stones, pottery sherds and pieces of tiles (fig. 2) in an area of 6 m (E-W) x 7 m (N-S).
C9136-CFR-00112	342+600	Eph. A.P. Thessaloniki	Thessaloniki	Thessaloniki	413599.92	4517077.23	A thin wall that consists of small stones was found. The wall (probably circular) with dimensions 3,30 m X 0,20-0,30 m occupy an area of 7,30 m (N-S) X 10,80 (E-W) along the northern part of the main axis. Further research is required.
C9136-CFR-00161	343+230 to 343+268 343+328 to 343+350	Eph. A.P. Thessaloniki	Thessaloniki	Oreokastro	412985,15 412879,98	4517139,43 4517197,24	A layer of dark grey earth and pottery sherds was found. It covers an area between KP 343+230 and KP 343+350 in both sides (east and west) of the chance find (which was found on February 1st at KP 343+280, CFR-00113/CSTW-00012/01.02.2017). The area already reserved from 01/02/2017 is 60m, from KP 343+268 to KP 343+328.
C9136-CFR-00113	343+280	Eph. A.P. Thessaloniki	Thessaloniki	Drimos	412953.54	4517156.81	Seven pit graves that were opened to the solid rock. The graves occupy an area of 10m (N-S) X 15 m (E-W) along the centre and the south part of the axis. Further research is required.
C9136-CFR-00132	344+300	Central Macedonia Service of Modern Monuments	Thessaloniki	Drimos, Thessaloniki	417522.51	4522491.15	A cobbled path consisting of small size stones dated to the end of the 19th century. The path crosses the pipeline axis and is within a track-way which is in everyday use.
C9136-CFR-00160	346+700	Eph. A.P. Thessaloniki	Thessaloniki	Oreokastro	410571.08	4515543.75	A pit containing rocks of small size and some pieces of pottery were identified at the north side of the pipeline trench. The visible dimensions of the pit are 2,50m length and 0,50m depth.
C9136-CFR-00121	352+200	Eph. A.P. Thessaloniki	Thessaloniki	Oraiokastros	405652.87	4513323.87	A possible retaining wall unearthed during ROW activities. The dimensions of the visible part are 7,00 m length and 0,70 height and the orientation is NE-SW.
C9136-CFR-00126	353+550	Eph. A.P. Thessaloniki	Thessaloniki	Pentalofos	404792.15	4512283.84	A layer of dark brown/grey earth containing stones in different sizes, fragments of tiles and bricks, spots of white-ish clay, decayed mud bricks and pottery sherds of Bronze Age. The settlement remains occupy an area of 200 m (N-S) along the axis (28 m width).



Greece Operations Phase Register of Cultural Heritage Constraints

Chance Find Protocol Number	KP	Competent Ephorate	Region	Municipality	Coordinates (EGSA '87)		Description (in brief):
					X	Y	
C9136-CFR-00351	353+759 – 353+782	Eph. A.P. Thessaloniki	Thessaloniki	Thessaloniki	404652.97 404630.64	4512141.84 4512148.07	The limits of a pit with gray earth and pottery sherds were identified by the supervisor of the Ephorate A. Panti during site visit at the area of Pentalofos. The find is located within the pipeline trench and the visible dimensions of the find are: 14.6m x 22.7m.
C9136-CFR-00289	354+007 – 354+008	Eph. A.P. Thessaloniki	Thessaloniki	Oreokastro	404414.21 404413.20	4512208.48 4512208.76	Remains of a water pipeline structure made of stones, tiles and mortar was identified during trenching activities (probably related to find at Thessaloniki #12 KP354+520). The find is located at the north edge of the pipeline trench (1m x 1m).
C9136-CFR-00129	354+100	Eph. A.P. Thessaloniki	Thessaloniki	Pentalofos	404339.88	4512189.04	A layer consisting of dark brown/gray earth, stones in different sizes, fragments of tiles and pottery sherds.
C9136-CFR-00168	354+200	Eph. A.P. Thessaloniki	Thessaloniki	Oreokastro	404280.74	4512108.4	A clay water pipeline was found after the trenching preparation activities at the depth of 3,00m.
C9136-CFR-00314	354+503 – 354+506	Eph. A.P. Thessaloniki	Thessaloniki	Oreokastro	404124.62 404123.20	4511849.69 4511847.07	The remains of a clay pipeline were identified during trenching activities. The finds are probably related to the pipeline that was excavated at KP354+520 and is located over the ROW to the east of the pipeline trench.
C9136-CFR-00164	354+520 to 354+600	Eph. A.P. Thessaloniki	Thessaloniki	Pentalofos	404116.42 404053.66	4511834.56 4511785.67	A water supply construction – an aqueduct built with bricks and plaster with a clay pipeline inside.
C9136-CFR-00310	354+831 – 354+840	Eph. A.P. Thessaloniki	Thessaloniki	Thessaloniki	403882.64 403874.23	4511672.21 4511673.34	The remains of two (2) distinctive clay water pipes were identified during trenching activities. The finds are probably related to the pipeline that was excavated at KP354+520. The find is located at the north edge of the pipeline trench.
C9136-CFR-00397	357+308 – 357+319	Eph. A.P. Thessaloniki	Thessaloniki	Oreokastro	401800.28 401789.72	4512597.48 4512594.57	An area containing a few stones and large amount of pottery sherds (amphorae, cookware and tableware) was identified during trenching activities. The find is located within the pipeline trench and the dimensions of the fenced area are 10.9m x 5.4m.
C9136-CFR-00135	357+900	Eph. A.P. Thessaloniki	Thessaloniki	Pentalofos	401248.31	4512669.34	Spots of dark brown/gray earth, a few stones, burnt tiles and bricks with fragments of two vessels and pottery sherds of Byzantine period
C9136-CFR-00209	358+230 – 358+246	Eph. A.P. Thessaloniki	Thessaloniki	Thessaloniki	400990.23 400990.41	4512652.43 4512636.00	An area with many scattered pieces of ceramics, stones, traces of ash and burning was identified during trenching. The find is located within the trench and the dimensions of the fenced area are 8.8m x 16.7m.
C9136-CFR-00152	362+600	Eph. A.P. Thessaloniki	Thessaloniki	Nea Mesimvria	397999.86	4510094.97	A clay pipeline was found in situ to a depth of 0,50m, orientated to N-S occupies an area with dimensions ±30,00m X 1,50m (E-W) across the width of the axis.
C9136-CFR-00155	362+900	Eph. A.P. Thessaloniki	Thessaloniki	Nea Mesimvria	397706.65	4510034.62	Two areas with fragments of tiles and bricks, and some pottery sherds were found after the ROW clearing at a depth of 0,50m. This find occupies an area of 7m (N-S) X 8m (E-W) oriented E-W.
C9136-CFR-00156	363+200	Eph. A.P. Thessaloniki	Thessaloniki	Nea Mesimvria	397407.73	4510009.21	Two concentrations of fragments of clay pots and tiles were revealed at two separate parts after the ROW clearing at a depth of 0,40m. This find occupies an area of 8m (N-S) X 7m (E-W).
C9136-CFR-00157	363+650	Eph. A.P. Thessaloniki	Thessaloniki	Nea Mesimvria	396976.66	4509936.10	Two areas with big fragments of tiles and some pottery sherds were found during ROW clearing activities at a depth of 0,50m. This find occupies an area of 14 m (N-S) X 20 m (E-W) along the axis.
C9136-CFR-00158	363+700	Eph. A.P. Thessaloniki	Thessaloniki	Nea Mesimvria	396926.66	4509935.79	A concentration of fragments of clay pots and tiles were revealed during ROW clearing activities, at a depth of 0,40m. This find occupies an area of 7 m (N-S) X 5 m (E-W) at center of the axis.
C9136-CFR-00167	364+369	Eph. A.P. Thessaloniki	Thessaloniki	Chalkidona	396285.35	4509823.74	Architectural residue (probably part of stone wall) was found at depth of 0,40m. The find is located on the axis of trench with orientation E-W and it was revealed in total length of 3m.
C9136-CFR-00199	365+178 – 365+184	Eph. A.P. Thessaloniki	Thessaloniki	Chalkidona	395491.82 395486.56	4509893.83 4509893.35	An area with scattered clay tile fragments was identified during trenching activities. It is probable that the clay tiles fragments form part of the cover of a tomb. The find is located outside and south of the trench within the RoW and its dimensions are 5m x 1.9m.
C9136-CFR-00166	367+128	Eph. A.P. Thessaloniki	Thessaloniki	Chalkidona	393584.41	4509907.01	An area with scattered concentrations of big fragments of tiles and some pottery sherds identified during the ROW clearing at a depth of 0,40m. This find occupies an area of 16m (N-S) X 25m (E-W) along the axis.
C9136-CFR-00171	369+493 to 369+504	Eph. A.P. Thessaloniki	Thessaloniki	Chalkidona	391512.31 391502.60	4510719.07 4510724.24	An area with large quantity of pottery.
C9136-CFR-00246	369+673 – 369+675	Eph. A.P. Thessaloniki	Thessaloniki	Chalkidona	391353.08 391351.61	4510803.76 4510804.54	A layer around 0,15m thick containing clay, fragments of a vessel and some fragments of tiles was identified during trenching activities. The find is located at the south edge of the trench and it extends to around 2m.
C9136-CFR-00176	369+710	Eph. A.P. Thessaloniki	Thessaloniki	Chalkidona	391320.28	4510821.21	A row of stones (length 5,40m on the axis N-S) was revealed in situ inside the trench a. It seems to be part of a wall or a paved road. Pottery sherds/fragments and dispersed stones were found inside the trench and around within 10m area.
C9136-CFR-00170	369+750	Eph. A.P. Thessaloniki	Thessaloniki	Chalkidona	391285.41	4510839.77	A clay pot was found in situ, fragments of tiles and pottery and stone piles (part of walls?) with E-W orientation. An area of 12m (E-W) x 14m (S-N) was marked.
C9136-CFR-00249	369+797 – 369+799	Eph. A.P. Thessaloniki	Thessaloniki	Chalkidona	391244.18 391242.51	4510861.69 4510862.59	A layer around 0.4m thick (possible pit) containing archaeological material such as burned wood and animal bones was identified during trenching activities. The find is located at the north edge of the pipeline trench and its visible dimensions are 1.6m x 0.9m.



Greece Operations Phase Register of Cultural Heritage Constraints

Chance Find Protocol Number	KP	Competent Ephorate	Region	Municipality	Coordinates (EGSA '87)		Description (in brief):
					X	Y	
C9136-CFR-00172	372+050	Eph. A.P. Thessaloniki	Thessaloniki	Chalkidona	389136.88	4511251, 62	A clay construction made of fragments of tiles and pottery.
C9136-CFR-00378	372+842 – 372+845	Eph. A.P. Thessaloniki	Thessaloniki	Thessaloniki	388509.66 388507.06	4510788.09 4510785.92	A layer containing tiles was identified during backfilling activities. The find is located at the east edge of the pipeline trench and the dimensions of the fenced area are 3.5m x 3.5m.
C9136-CFR-00212	372+844 – 372+846	Eph. A.P. Thessaloniki	Thessaloniki	Thessaloniki	388508.06 388506.55	4510786.75 4510785.50	An area with high density of scattered pieces of tiles and pottery was identified during automatic welding activities. The find is located outside and south of the trench and within the RoW. The dimensions of the fenced area are 1.8m x 1.9m.
C9136-CFR-00174	381+421 to 381+598	Eph. A.P. Thessaloniki	Thessaloniki	Chalkidona	382561,94 382365,81	4507234,75 4507195,62	An area of around 200m x 38m over the RoW with high density of pottery and ceramics.
C9136-CFR-00178	381+628 to 381+686	Eph. A.P. Thessaloniki	Thessaloniki	Chalkidona	381946,07 381889,19	4507111,89 4507100,54	An area that contains high density of scattered tiles and pottery. Mitigations measures were applied in an area of 60m (E-W) x 38m (N-S). Requires further investigation.
C9136-CFR-00180	383+504 to 383+574	Eph. A.P. Thessaloniki	Thessaloniki	Chalkidona	380143,25 380077,93	4506957,70 4506929,57	Scattered tiles, stones, pottery and animal bones were identified over the KP 383+504-383+574.
C9136-CFR-00182	384+936 – 384+953	Eph. A.P. Thessaloniki	Thessaloniki	Chalkidona	378845,17 378830,36	4506964,94 4506973,28	An area of 20m x 30m where density of tiles and pottery was identified during ROW clearing activities. The area occupies almost all the width of the ROW.
C9136-CFR-00183	385+162 – 385+213	Eph. A.P. Thessaloniki	Thessaloniki	Chalkidona	378648,16 378603,81	4507075,92 4507100,90	An area of around 50m x 20m where density of tiles and pottery was identified during ROW clearing activities. The area occupies almost all the width of the ROW.
C9136-CFR-00205	391+694 – 391+768	Eph. A. Pella	Pella	Pella	373009.22 373083.22	4509583.62 4509581.91	An area with dense ceramic scattered identified during the clearing of the RoW. The find is located over the trench and its dimensions are 3.3m x 74m.
C9136-CFR-00492	395+660 - 395+678	Eph. A. Pella	Pella	Pella	370058.55 370046.62	4509807.71 4509813.57	An area containing archaeological material, was identified during trial trenching with excavator on 22.06.2018 and 25.06.2018, that was decided by CPY, in order to investigate a potential rerouting (Reroute B), so as to avoid the CH finds at KP 395+701 – 395+726 (Pella site #24)
C9136-CFR-00286	395+688 – 395+702	Eph. A. Pella	Pella	Pella	369247.91 369234.26	4509708.30 4509709.68	Two big limestone blocks were identified during trenching activities for drainage. The find is located at the north edge of the pipeline trench and the dimensions of the fenced area are 7.5m x 13.7m.
C9136-CFR-00470	395+701 - 395+726	Eph. A. Pella	Pella	Pella	369230.77 369219.47	4509707.01 4509708.06	At least two blocks of rectangular limestone and evidence of more blocks to the west were identified during trenching activities, in -2.5m depth within the pipeline trench. The dimensions of the fenced area are 24.6m x 6.3m.
C9136-CFR-00482	395+728 – 395+757	Eph. A. Pella	Pella	Pella	369206.71 369177.37	4509690.83 4509694.61	An area containing 2 well-worked rectangular limestones in a row and pottery fragments in black soil with organic remains at depth -1.80m, was identified during archaeological trial trenching with excavator, over the alternative route D (refer to relevant drawing). The find is located within the RoW to the south of the initial route and the dimensions of the fenced area are: 3.7m. x 29.7m.
C9136-CFR-00473	395+735 - 395+749	Eph. A. Pella	Pella	Pella	369198.80 369184.92	4509686.40 4509687.69	Limestone blocks and pottery fragments were identified during archaeological trial trenching with excavator, over the alternative route A, in a depth from -0.8m to -1.5m. The dimensions of the fenced area are: 14m x 3m.
C9136-CFR-00056	396+525 to 396+708	Eph. A. Pella	Pella	Paralimni	368414,44 368232,28	4509783,30 4509787,94	Many fragments of pottery of graves in -0.80m to -1.70m (trenches 3-7) Many sea –shells among the pottery fragments Human bone (grave) in -1.45m.
C9136-CFR-00227	403+392 – 403+554	Eph. A. Pella	Pella	Pella	361581.10 361418.84	4509478.64 4509490.56	An area containing several pieces of pottery was identified during the clearing of the RoW. The find is located within the trench. The dimensions of the fenced area are 162.8m x 5m.
C9136-CFR-00480	403+866 – 404+042	Eph. A. Pella	Pella	Pella	361107.85 360932.85	4509513.40 4509526.26	An area containing scattered pottery sherds and fragments of tiles was identified excavations for a water channel. The find is located within the RoW to the north of the pipeline trench and the dimensions of the fenced area are: 174.6m. x 1.7m.
C9136-CFR-00240	407+913 – 408+021	Eph. A. Pella	Pella	Pella	357067.12 356958.98	4509688.98 4509683.36	An area with several fragments of pottery on the surface was identified during the clearing of the RoW. The find is located within the trench of the pipeline. The dimensions of the fenced area are 107.8m x 5m.
C9136-CFR-00241	408+129 – 408+247	Eph. A. Pella	Pella	Pella	356850.71 356734.81	4509683.75 4509701.92	An area with several fragments of pottery on the surface was identified during the clearing of the RoW. The find is located within the trench of the pipeline. The dimensions of the fenced area are 115m x 7.4m.
C9136-CFR-00490	408+170 - 408+244	Eph. A. Pella	Pella	Pella	356812.74 356739.30	4509701.10 4509711.87	A soil differentiation containing a lot of pieces of tiles, few shards of pottery and bones was identified during opening a trench for dewatering activities to the north of the released CH site #14. The find is located outside of the pipeline trench, to the north side of the ROW. The length of the fenced area is 74.21m.
C9136-CFR-00242	408+404 – 408+465	Eph. A. Pella	Pella	Pella	356579.14 356518.72	4509726.39 4509735.89	An area with several fragments of pottery, tiles, metallic nails, porcelain, and bones on the surface was identified during the clearing of the ROW. The finds are located within the trench of the pipeline and to the south over the ROW. The dimensions of the fenced area are 60.7m x 16m.



Greece Operations Phase Register of Cultural Heritage Constraints

Chance Find Protocol Number	KP	Competent Ephorate	Region	Municipality	Coordinates (EGSA '87)		Description (in brief):
					X	Y	
C9136-CFR-00381	416+772 – 416+784	Eph. A. Pella	Pella	Skidra	348658.90 348646.81	4511449.02 4511448.49	An area containing building materials such as stones and roof tiles was identified during drainage activities. The find is located at the north edge of the pipeline trench and the dimensions of the fenced area are 11.6m x 5.2m.
C9136-CFR-00426	418+481 - 418+504	Eph. A. Pella	Pella	Pella	347038.27 347016.46	4511174.27 4511167.41	An area containing a concentration of light reddish / orange baked clay and very few pieces of pottery was identified during trenching activities in -3,00 m depth. The length of the fenced area is: 22.9m.
C9136-CFR-00327	418+893 – 418+902	Eph. A. Pella	Pella	Pella	346645.16 346636.83	4511050.52 4511047.90	An area containing several fragments of tiles (probably burials) was identified during welding activities. The find is located at the south edge of the pipeline trench (8.8m x 5.3m).
C9136-CFR-00270	418+893 – 419+040	Eph. A. Pella	Pella	Skidra	346645.01 346515.04	4511050.48 4510984.31	At least three areas containing several fragments of tiles, pottery and bones probably from burials, were identified during the clearing of the RoW. (KP418+903 - 418+905, KP418+910 – 418+920, KP418+954 – 418+960). The dimensions of the fenced area are 140.8m x 28.1m.
C9136-CFR-00501	418+908 - 418+910	Eph. A. Pella	Pella	Pella	346629.86 346628.00	4511045.70 4511045.12	An area containing several pieces of tiles, possibly from grave, was identified during trenching (crossing a channel) activities. The find is located at the north edge of the pipeline trench. The dimensions of the fenced area are: 1.5m x 0.5m.
C9136-CFR-00503	418+915 - 418+917	Eph. A. Pella	Pella	Pella	346625.21 346623.92	4511040.07 4511039.61	An area containing remains of a grave, was identified during trenching activities. The find is located at the north edge of the pipeline trench, within the limits of the released small-scale rescue site #18 (KP 418+893-419+040), that was backfilled on 12/12/2017 and additionally on 19/09/2018. The dimensions of the fenced area are: 1.4m.
C9136-CFR-00271	419+102 – 419+127	Eph. A. Pella	Pella	Skidra	346462,59 346441,68	4510950,80 4510937,44	An area containing several fragments of tiles and pottery was identified during the clearing of the RoW. The find is located is located within the pipeline trench. The dimensions of the fenced area are 32m x 6m.
C9136-CFR-00388	420+290 – 420+305	Eph. A. Pella	Pella	Edessa	345445.24 345432.13	4510364.67 4510356.25	An area containing several fragments of pottery and tiles was identified during trenching activities. The find is located within the pipeline trench and the dimensions of the fenced area are 15.4m x 6.6m.
C9136-CFR-00392	420+744 – 420+753	Eph. A. Pella	Pella	Skidra	345063.19 345056.07	4510119.37 4510114.80	An area containing traces of burn, tiles and stones was identified during trenching activities. The find is located within the pipeline trench (south side) and the dimensions of the fenced area are 2.6m x 8.5m.
C9136-CFR-00088	422+733 to 422+737	Eph. A. Pella	Pella	Rizo	343132,16 343121,47	4510318,29 4510295,38	Layer with scattered shapeless pieces of clay and few pieces of undefined pottery (probably prehistoric). Depth -0.40 to -1.50m
C9136-CFR-00109	423+050 to 423+098	Eph. A. Pella	Pella	Petria	342892,40 342852,13	4510118,04 4510091,93	Pieces of plain pottery possibly of Roman times found scattered all over the field and inside the Trench No 1
C9136-CFR-00095	423+101 to 423+154	Eph. A. Pella	Pella	Petria	342850,27 342805,59	4510090,43 4510061,68	<ul style="list-style-type: none"> • Several pieces of pottery and tiles collected from survey. • Several pieces of pottery and tiles collected from the topsoil (depth 0.00-0.50m.) of three trial trenches
C9136-CFR-00110	423+235 to 423+330	Eph. A. Pella	Pella	Petria	342737,18 342657,47	4510017,39 4509965,70	Pieces of plain pottery possibly of Roman times found inside the Trenches 2 and 3 and a large amount of plain pottery of Roman and Late Roman times found inside the Trench 1 and scattered all over the field.
C9136-CFR-00093	423+330 to 423+400	Eph. A. Pella	Pella	Petria	342657,54 342598,79	4909965,44 4509927,26	Fragments of plain pottery dating probably from the Roman period.
C9136-CFR-00087	423+470 to 423+520	Eph. A. Pella	Pella	Petria	342539,66 342380,40	4509886,33 4509789,39	Fragments of plain pottery dating from Late Roman period.
C9136-CFR-00067	423+590 to 423+620	Eph. A. Pella	Pella	Rizo	342340.13	4509818.01	Pieces of pottery, probably from roman age in 2 trenches (423+590 to 423+620). Most of them found in trench 1 (423+590 to 423+600) from -0.20m to -0.50m.
C9136-CFR-00362	425+077 – 425+109	Eph. A. Pella	Pella	Naousa	341353.62 341330.77	4509102.95 4509080.22	An area containing fragments of building materials (possibly a kiln) was identified during welding activities. The find is located partially within the RoW to the north of the pipeline trench and within the pipeline trench as well. (30.0m x 12.4m).
C9136-CFR-00308	426+731 – 426+746	Eph. A. Imathia	Imathia	Naousa	339860.78 339845.63	4508987.55 4508985.26	Parts of marble, tiles and fragments of pottery were identified during the clearing of the RoW. The find is partially located within the pipeline trench as well as over the RoW and to the south of the pipeline trench. (15m x 14.3m).
C9136-CFR-00452	426+736 – 426+742	Eph. A. Imathia	Imathia	Imathia	339855.82 339850.18	4508986.80 4508985.94	The remains of a tile-covered grave were identified during trenching activities. The find is located at the north edge of the pipeline trench adjacent to Imathia site #02. The dimension of the fenced area is: 5.7m.
C9136-CFR-00312	427+054 – 427+064	Eph. A. Imathia	Imathia	Naousa	339541.62 339531.83	4508939.22 4508937.74	An area containing stones, tiles and fragments of pottery was identified during the clearing of the RoW. The find is located within the pipeline trench. The dimensions of the fenced area are 9.2m x 7.3m.



Greece Operations Phase Register of Cultural Heritage Constraints

Chance Find Protocol Number	KP	Competent Ephorate	Region	Municipality	Coordinates (EGSA '87)		Description (in brief):
					X	Y	
C9136-CFR-00379	427+224 – 427+229	Eph. A. Imathia	Imathia	Naousa	339373.08 339368.29	4508913.69 4508912.97	An area containing stone slabs, pottery and fragments of tiles was identified during drainage activities. The find is located within the RoW to the south of the pipeline trench and the dimensions of the fenced area are 4.9m x 3.7m.
C9136-CFR-00318	427+596 – 427+600	Eph. A. Imathia	Imathia	Naousa	339039.00 339035.42	4508776.31 4508773.72	An area containing concentration of stones was identified during the clearing of the RoW. The find is located within the RoW to the east of the pipeline trench and the dimensions of the fenced area are: 6.8m x 4.1m.
C9136-CFR-00319	428+265 – 428+304	Eph. A. Imathia	Imathia	Naousa	338440.24 338402.13	4508590.27 4508587.78	Two areas containing concentrations of pottery were identified during the clearing of the RoW. KP428+265 – 428+286, KP428+299 – 428+304.
C9136-CFR-00053	GBV19 (at KP 436+420/440)	Eph. A. Pella	Pella	Ag. Fotini	331424.45	4508991.91	An amphora neck, some tiles, pyritolithos, rock (soft) appeared at -0.50 m depth at trenches on the pipeline axis at approx. KP 436+420/440
C9136-CFR-00330	436+619 – 436+643	Eph. A. Pella	Pella	Edessa	331236.36 331212.55	4509000.07 4509001.03	Two areas containing archaeological layers with pottery were identified during the clearing of the RoW. KP 436+619 – 436+624 and KP 436+634 – 436+643
C9136-CFR-00253	450+299 – 450+484	Eph. A. Pella	Pella	Edessa	320128.69 319945.91	4506406.81 4506405.94	An area containing several concentrations of stones was identified during a walkover prior to the clearing of the RoW. The finds are located within the RoW and on both sides of the trench. (fenced area 183.5m x 28m.)
C9136-CFR-00252	450+826 – 450+828	Eph. A. Pella	Pella	Edessa	319621.66 319619.53	4506406.81 4506405.94	A circular concentration of stones was identified during the clearing of the RoW. The find is located within the RoW and to the south of the trench. The dimensions of the fenced area are 2.3m x 3.1m.
C9136-CFR-00089	451+816 to 451+848	Eph. A. Kozani	Kozani	Kastro, Pirgoi	318750,31 318718,83	4505997,88 4505992,02	Archaeological layer consisting of rocks and ceramics (between 0,60-0,80 m depth). Baked clay (0,05 m thick) and traces of burnt soil.
C9136-CFR-00416	451+865 – 451+945	Eph. A. Kozani	Kozani	Eordea	318701.63 318622.56	4505988.59 4505973.29	Two areas containing archaeological material (wall remains, soil differentiations) were identified during trenching activities within Kozani site #01, within the south side of the pipeline trench. KP 451+865 – 451+910, dimension: 44.6m. KP 451+926 – 451+945, dimension: 19.1m
C9136-CFR-00094	452+025 to 452+065	Eph. A. Kozani	Kozani	Kastro, Pirgoi	318544,33 318504,89	4505958,09 4505950,65	Archaeological layer consisting of rocks and ceramics in two trial trenches.
C9136-CFR-00231	453+387 – 453+393	Eph. A. Kozani	Kozani	Kozani	317229.84 317224.02	4505807.22 4505806.06	A concentration of stones that appears to be in order was identified during the clearing of the RoW. The find is located outside and south of the trench and within the RoW. The dimensions of the fenced area are 5.9m x 7.3m.
C9136-CFR-00228	453+906 – 453+915	Eph. A. Kozani	Kozani	Eordea	316712.86 316704.10	4505767.24 4505766.72	An area containing pieces of a large vessel with hydraulic mortar was identified during the clearing of the RoW. The find is located outside and south of the trench and within the RoW. The dimensions of the fenced area are 4.9m x 8.8m.
C9136-CFR-00079	454+005	Eph. A. Kozani	Kozani	Kominia, Pirgi	316617.62	4505761.78	Archaeological layer with stones and ceramics. Up to now the finds extend to two trial trenches. Investigation will continue.
C9136-CFR-00187	454+277 – 454+278	Eph. A. Kozani	Kozani	Eordea	316346,49 316345,31	4505724,15 4505723,75	A concentration of stones and traces of burn were identified, during the RoW activities (clearing/grading).
C9136-CFR-00188	454+579 454+607-454+608 454+619- 454+620	Eph. A. Kozani	Kozani	Eordea	316034,15 316032,92 316023,03 316022,19 316060,22	4505618,07 4505617,65 4505614,29 4505614,00 4505626,92	3 spots of soil differentiation, containing pieces of tiles were identified during the RoW activities (clearing/grading).
C9136-CFR-00189	454+638 454+655 – 454+656	Eph. A. Kozani	Kozani	Eordea	316004,73 315989,08 315987,90	4505608,07 4505602,76 4505602,36	2 spots of soil differentiation, containing archaeological evidence, (pieces of tiles, stone concentration) identified during the RoW activities (clearing/grading). Both finds are located inside the trench.
C9136-CFR-00190	454+734 – 454+738	Eph. A. Kozani	Kozani	Eordea	315913,92 315910,57	4505577,23 4505576,09	A soil differentiation was identified during the clearing of the RoW. The find is located outside and north of the trench, within the RoW, its dimensions are 3,30m x 1,70m.
C9136-CFR-00254	455+102 – 455+111	Eph. A. Kozani	Kozani	Eordea	315590.10 315581.21	4505464.20 4505466.12	An archaeological layer containing ceramics was identified during trenching activities. The find is located within the pipeline trench and the dimensions of the fenced area are 8.2m x 4.2m.
C9136-CFR-00191	455+173 - 455+179	Eph. A. Kozani	Kozani	Eordea	315520,73 315514,75	4505479,18 4505480,47	Traces of burn and a piece of tile were identified during the clearing of the RoW. The find is located outside and south of the trench, within the RoW, its dimensions are 6.25m x 3.10m.
C9136-CFR-00192	455+617 - 455+620	Eph. A. Kozani	Kozani	Eordea	315087,03 315083,91	4505572,84 4505573,52	A piece of skull and a piece of silver jewellery were identified during the clearing of the RoW. The find is located at the north edge of the trench and its dimensions are 3.20m x 2.70m.
C9136-CFR-00194	455+905 - 455+913	Eph. A. Kozani	Kozani	Eordea	314847.79 314841.21	4505519.36 4505513.42	Stone-wall remains were identified during the clearing of the RoW. The find is located at the south edge of the trench and its dimensions are 8.8m x 4m.
C9136-CFR-00213	456+038 – 456+046	Eph. A. Kozani	Kozani	Eordea	314747.98 314742.41	4505429.30 4505424.27	An area with pieces of big ceramics, parts of big pots and tiles was identified during the clearing of the RoW. The find is located outside and north of the trench and within the RoW. The dimensions of the fenced area are 3.8m x 7.5m.



Greece Operations Phase Register of Cultural Heritage Constraints

Chance Find Protocol Number	KP	Competent Ephorate	Region	Municipality	Coordinates (EGSA '87)		Description (in brief):
					X	Y	
C9136-CFR-00196	456+093 - 456+118	Eph. A. Kozani	Kozani	Eordea	314718.58 314711.07	4505383.35 4505368.59	Two whole pithoi vessels were identified during the clearing of the RoW. The find is located at the south edge of the trench and its dimensions are 4m x 16.3m.
C9136-CFR-00195	456+105 – 456+108	Eph. A. Kozani	Kozani	Eordea	314713.45 314711.76	4505373.26 4505369.95	Pieces of pithos and tiles were identified during the clearing of the RoW. The find is located northwest of the trench, within the RoW and its dimensions are 3.7m x 2.7m.
C9136-CFR-00175	456+210 456+460	Eph. A. Kozani	Kozani	Omali, Lofos Pirgon	314665,71 314516,52	4505279,42 4505099,81	Above ground architectural features at 3 spots at the area of Lofos and Mikros Lofos were identified during trial cuts (Feb-Mar 2017). The remains are outside the limits of the pipeline trench and inside the limits of the ROW.
C9136-CFR-00210	458+174 – 458+180	Eph. A. Florina	Florina	Amenteo	813033.77 313029.79	4504477.78 4504473.84	A concentration of stones was identified during trial cuts by hand. The find is located within the trench and the dimensions of the fenced area are 2.9m x 7m.
C9136-CFR-00211	458+212 – 458+221	Eph. A. Florina	Florina	Amenteo	313006.62 313006.69	4504450.82 4504444.94	A concentration of stones was identified during archaeological trial cuts by hand. The find is located within the trench and the dimensions of the fenced area are 3.7m x 9m.
C9136-CFR-00272	459+509 – 459+512	Eph. A. Florina	Florina	Amenteo	311789.05 311786.98	4504411.65 4504409.20	A layer that contains stones, probably in order, was identified on both sides of the pipeline trench during trenching activities. The find is located within the pipeline trench. The dimensions of the fenced area are 3.2m x 3.5m.
C9136-CFR-00203	460+341 – 460+347	Eph. A. Florina	Florina	Amenteo	311198.20 311195.33	4503990.48 4503985.51	A concentration of stones with marks of carving identified during the clearing of the RoW. The find is located outside and southeast of the trench within the RoW and its dimensions are 2.5m x 5.4m.
C9136-CFR-00206	461+536 – 461+542	Eph. A. Florina	Florina	Amenteo	310699.71 310695.48	4502922.50 4502917.95	Stone wall remains identified during the clearing of the RoW. The finds are located within and outside of the trench and the dimensions of the fenced area are 8.24m x 6.38m.
C9136-CFR-00207	461+580 – 461+586	Eph. A. Florina	Florina	Amenteo	310670.10 310665.63	4502890.64 4502885.83	A concentration of stones that seem to form a wall was identified during the clearing of the RoW. The find is located within the trench and the dimensions of the fenced area are 6.60m x 2.40m.
C9136-CFR-00352	461+773 – 461+784	Eph. A. Florina	Florina	Amenteo	310561.36 310556.10	4502731.88 4502722.58	An area containing pieces of pottery and stones was identified during trenching activities within the released site #03. The find is located within the pipeline trench and the dimensions of the fenced area are: 7.4m x 10.7m.
C9136-CFR-00197	461+814 – 461+820	Eph. A. Florina	Florina	Amenteo	310541.25 310538.58	4502696.28 4502691.56	Minimum quantity of tiles and stones was identified during archaeological trial cuts. The find is located within the trench and its dimensions are 4.9m x 5.4m.
C9136-CFR-00193	461+937 – 461+968	Eph. A. Florina	Florina	Amenteo	310481.02 310465.71	4502589.64 4502565.54	A symmetric concentration of stones (probably a stone wall) identified during trial cuts. The find is located within the trench and its dimensions are 30.8m x 2m.
C9136-CFR-00278	462+935 – 462+970	Eph. A. Florina	Florina	Amenteo	309989.96 309972.90	4501720.24 4501690.03	An area containing a brown soil differentiation with concentration of stones probably in situ, roof tiles, pottery and pieces of clay was identified during the clearing of the RoW. The find is located partially within the pipeline trench and over the RoW to the east of the trench. (14.3m x 34m).
C9136-CFR-00274	463+911 – 463+915	Eph. A. Florina	Florina	Amenteo	309293.57 309291.10	4501109.07 4501105.33	An area containing a brownish soil differentiation with concentration of ceramics and pieces of vessels. The find is located at the east edge of the pipeline trench and mainly over the RoW. The dimensions of the fenced area are 4.5m x 6.7m.
C9136-CFR-00293	463+976 – 463+983	Eph. A. Florina	Florina	Amenteo	309257.75 309253.92	4501054.84 4501049.04	An area containing roof tiles, ceramics and some stones was identified during trenching activities. The find is located within the pipeline trench and the dimensions of the fenced area are 7.2m x 6.9m.
C9136-CFR-00273	464+081 – 464+114	Eph. A. Florina	Florina	Amenteo	309199.53 309181.72	4500966.68 4500939.72	At least three areas containing archaeological material were identified during the clearing of the RoW. KP 464+081 - 464+084 (3.9m x 3.1m). KP464+096 – 464+099(7.2m x 2.9m). KP464+105 – 464+114(5.5m x 9m).
C9136-CFR-00269	464+164 – 464+175	Eph. A. Florina	Florina	Amenteo	309153.71 309148.05	4500897.31 4500888.74	An area containing carved medium sized stones, traces of burn, ceramics, accumulations of clay in situ and roof tiles was identified during the clearing of the RoW. The find is located over the RoW and to the east of the trench. The dimensions of the fenced area are 9.1m x 9.5m.
C9136-CFR-00198	464+169 – 464+176	Eph. A. Florina	Florina	Amenteo	309151.44 309147.56	4500893.87 4500888.00	Some pieces of tiles pottery and stones were identified during archaeological trial cuts. The find is located within the trench and its dimensions are 7m x 3.1m.
C9136-CFR-00268	464+322 – 464+340	Eph. A. Florina	Florina	Amenteo	309066.87 309057.08	4500765.83 4500751.01	An area containing carved medium sized stones, traces of burn, ceramics, accumulations of clay in situ and roof tiles was identified during the clearing of the RoW. The find is located partially within the pipeline trench as well as over the RoW and to the east of the trench. (13.7m x 17.8m).
C9136-CFR-00370	464+691	Eph. A. Florina	Florina	Amenteo	308863.35	308863.35	An area containing pieces of burnt pottery was identified during trenching activities. The find is located within the RoW to the west of the pipeline trench.
C9136-CFR-00297	464+714 – 464+725	Eph. A. Florina	Florina	Amenteo	308850.71 308844.62	4500438.55 4500429.32	An area containing concentration of clay pieces was identified during trenching activities. The find is located within the RoW to the east of the pipeline trench. The dimensions of the fenced area are 11m x 4.5m.



Greece Operations Phase Register of Cultural Heritage Constraints

Chance Find Protocol Number	KP	Competent Ephorate	Region	Municipality	Coordinates (EGSA '87)		Description (in brief):
					X	Y	
C9136-CFR-00267	464+768 – 464+779	Eph. A. Florina	Florina	Amenteo	308821.26 308814.92	4500393.96 4500384.35	A dark brown soil differentiation containing high quantity of clay and traces of burn was identified during the clearing of the RoW. The find is located over the RoW to the east of the trench. The dimensions of the fenced area are 11.5m x 9.1m
C9136-CFR-00295	464+785 – 464+789	Eph. A. Florina	Florina	Amenteo	308811.78 308809.73	4500379.60 4500376.49	An area containing a soil differentiation (probably a pit) with ceramics, was identified during trenching activities. The find is located within the pipeline trench and the dimensions of the fenced area are 3.9m x 3.4m.
C9136-CFR-00489	465+152 - 465+155	Eph. A. Florina	Florina	Florina	308609.16 308609.16	4500072.82 4500070.71	A soil differentiation containing a lot of pieces of tiles, few shards of pottery and bones was identified during opening a trench for dewatering activities to the north of the released CH site #14. The find is located outside of the pipeline trench, to the north side of the ROW. The length of the fenced area is 74.21m.
C9136-CFR-00354	465+219 – 465+257	Eph. A. Florina	Florina	Amenteo	308572.42 308551.54	4500017.20 4499985.59	An area containing a sequence of at least two archaeological layers was identified during archaeological trial trenching by JCB on the main axis of the pipeline. The find is located within the pipeline trench and the dimensions of the fenced area are: 37.8m x 9.3m
C9136-CFR-00349	465+257 – 465+287	Eph. A. Florina	Florina	Amenteo	308551.84 308535.19	4499986.03 4499960.83	Two areas containing archaeological material were identified during archaeological trial trenching by JCB on the main axis of the pipeline. The first area is at KP 465+277 – 465+287 and the second area at KP 465+257 – 465+277 contains 3 successive archaeological layers.
C9136-CFR-00346	465+297 – 465+354	Eph. A. Florina	Florina	Amenteo	308529.63 308497.91	4499952.41 4499904.38	The first area (KP 465+297 – 465+307) is and the second area (KP 465+343 – 465+354) is located within the pipeline trench and the dimensions of the fenced area are: 11.5m x 8.2m. Archaeological trial trenching by JCB on the main axis of the pipeline (Florina site #05).
C9136-CFR-00343	465+371 – 465+407	Eph. A. Florina	Florina	Amenteo	308488.62 308469.18	4499890.32 4499860.88	Two areas KP 465+371 – 465+377, KP 465+388 – 465+407 containing archaeological material were identified during archaeological trial trenching by JCB on the main axis of the pipeline (Florina site #05).
C9136-CFR-00264	465+436 – 465+446	Eph. A. Florina	Florina	Amenteo	308453.11 308447.67	4499836.55 4499828.32	A dark brown soil differentiation containing archaeological material was identified during the clearing of the RoW. The area is located partially within the pipeline trench and over the RoW to the west of the trench. (9.9m x 9.6m).
C9136-CFR-00342	465+447 – 465+457	Eph. A. Florina	Florina	Florina	308446.91 308441.63	4499827.16 4499819.12	An area of dark brown/black soil differentiation that contains high quantity of ceramics, animal bones and accumulation of clay was identified during archaeological trial trenching by JCB on the main axis of the pipeline (Florina site #05). (9.4m x 8.5m).
C9136-CFR-00340	465+465 – 465+507	Eph. A. Florina	Florina	Florina	308437.17 308428.83	4499811.22 4499776.20	An area that contains concentration of stones and ceramics was identified during archaeological trial trenching by JCB on the main axis of the pipeline (Florina site #05). Dimensions 37.5m x 8.3m.
C9136-CFR-00265	465+520 – 465+530	Eph. A. Florina	Florina	Amenteo	308427.52 308430.95	4499763.23 4499753.31	A dark brown soil differentiation containing archaeological material was identified during the clearing of the RoW. The area is located partially within the pipeline trench and over the RoW to the east of the trench. (10.2m x 12.2m).
C9136-CFR-00334	465+534 – 465+546	Eph. A. Florina	Florina	Florina	308432.14 308436.00	4499750.54 4499738.74	An archaeological layer containing dark brown soil and high quantity of pottery, animal bones and pieces of clay was identified during archaeological trial trenching (site #05) on the main axis of the pipeline (12.1m x 9.3m).
C9136-CFR-00491	465+592 - 465+606	Eph. A. Florina	Florina	Florina	308454.63 308458.01	4499696.59 4499683.65	At least two areas containing archaeological evidence were identified during trenching activities. At KP 465+592 – 465+595 (3.3m) and at KP 465+604 – 465+606 (1.6m x 1.9m). They are both located within the RoW to the east of the pipeline trench.
C9136-CFR-00461	465+605 – 465+609	Eph. A. Florina	Florina	Florina	309677.82 309679.05	4499592.65 4499589.07	An area containing ceramics, stones, masses of clay and bones was identified during archaeological trial trenching with JCB at the south extension of Florina site #05. The find is located within the pipeline trench. The dimensions of the fenced area are: 3.9m x 3.9m.
C9136-CFR-00333	465+605 -465+562	Eph. A. Florina	Florina	Florina	308441.22 308455.54	4499723.65 4499682.24	An archaeological layer containing dark brown soil and high quantity of pottery, animal bones, pieces of clay and stone tools like blades was identified during archaeological trial trenching on the main axis of the pipeline. (43.8m x 8.5m).
C9136-CFR-00488	465+611 - 465+613	Eph. A. Florina	Florina	Florina	308456.33 308456.81	4499677.82 4499676.44	Part of a human skull and bones were revealed due to erosion of the soil from the recent rainfalls at the south limit of Florina CH site #05 at the crossing of the asphalt road to Antigono. The find is visible on north/ south side of the pipeline trench. The dimensions of the fenced area are: 2m. x 3m.
C9136-CFR-00298	465+905 – 465+910	Eph. A. Florina	Florina	Amenteo	308553.31 308554.90	4499399.59 4499395.00	An area containing roof tiles and ceramics (probably modern) was identified during trenching activities. The find is located within the RoW to the east of the pipeline trench. The dimensions of the fenced area are 4.8m x 3.5m.
C9136-CFR-00299	466+040 – 466+043	Eph. A. Florina	Florina	Amenteo	308597.48 308598.35	4499271.91 4499269.38	A pit and clay structure were identified at the north edge of the trench during trenching activities. The dimensions of the fenced area are 3.6m x 2.7m.



Greece Operations Phase Register of Cultural Heritage Constraints

Chance Find Protocol Number	KP	Competent Ephorate	Region	Municipality	Coordinates (EGSA '87)		Description (in brief):		
					X	Y			
C9136-CFR-00263	466+510 – 466+519	Eph. A. Florina	Florina	Amenteo	308258.47	308250.72	4499048.22	4499044.98	A soil differentiation containing archaeological material was identified during the clearing of the RoW. The find is located at the south edge of the pipeline trench and within the ROW (8.7m x 7.8m).
C9136-CFR-00261	467+377 – 467+384	Eph. A. Florina	Florina	Amenteo	307732.94	307729.39	4498389.642	4498384.011	Archaeological material including accumulation of stones along with parts of clay, found in situ was identified during the clearing of the RoW. The find is located over the ROW to the east of the pipeline trench. The dimensions of the fenced area are 4.54m x 6.61m
C9136-CFR-00258	467+409 – 467+414	Eph. A. Florina	Florina	Amenteo	307716.33	307713.24	4498363.267	4498659.361	Archaeological material included soil differentiation, along with stones placed in situ, traces of burning, parts of clay and ceramics was identified during the clearing of the RoW. The find is located in the pipeline trench (3.75m x 5.59m).
C9136-CFR-00262	467+425 – 467+491	Eph. A. Florina	Florina	Amenteo	307707.71	307672.30	4498349.58	4498293.35	Two areas containing archaeological material were identified during the clearing of the RoW. The first area (467+425 – 467+447) is located over the ROW to the west of the pipeline trench and part of it within the pipeline trench. (21.09m x 7.99m). The second area (KP 467+456 -467+491) is mainly located over the ROW to the east of the pipeline trench and part of it within the pipeline trench.(32.87m x 19.85m).
C9136-CFR-00373	467+447 – 467+456	Eph. A. Florina	Florina	Amenteo	307696.11	307690.09	4498331.16	4498321.62	An archaeological layer containing plenty of pottery and clay masses was identified during archaeological trial trenching by JCB at site #20A. (11.3m x 3m)
C9136-CFR-00462	467+491 - 467+499	Eph. A. Florina	Florina	Florina	307670.13	307668.00	4498289.92	4498286.53	An area that contains a soil differentiation and ceramics was identified during archaeological trial trenching with JCB at the South-West extension of grouped Florina site #20, #20A, #21. Revised dimensions of the find: 3m x 8m.
C9136-CFR-00302	467+500 – 467+516	Eph. A. Florina	Florina	Amenteo	307667.38	307659.32	4498285.55	4498272.74	An area containing concentration of stones and masses of clay was identified during trenching activities. The find is located at the north edge of the pipeline trench and the dimensions of the fenced area are 15m x 3.8m.
C9136-CFR-00317	467+803 – 467+806	Eph. A. Florina	Florina	Amenteo	307506.36	307504.54	4498029.89	4498026.99	An area containing a light brown soil layer with animal bones, parts of clay and high quantity of ceramics was identified during archaeological trial trenching by JCB. (3.4m x 3.1m).
C9136-CFR-00315	467+837 – 467+844	Eph. A. Florina	Florina	Amenteo	307488.06	307484.51	4498000.84	4497995.20	An area containing a dark soil layer with accumulations clay, stones and ceramics was identified during archaeological trial trenching by JCB. (3.5m x 6.7m).
C9136-CFR-00311	467+878 – 467+919	Eph. A. Florina	Florina	Amenteo	307466.38	307444.10	4497966.42	4497931.04	Two areas containing archaeological material were identified during archaeological trial trenching by JCB on the main axis of the pipeline. KP467+905 – 467+919, KP467+878 – 467+892.
C9136-CFR-00309	467+936 – 467+947	Eph. A. Florina	Florina	Amenteo	307435.51	307429.38	4497917.40	4497907.67	An area containing a dark brown/black soil differentiation with traches of burn, accumulations of clay, accumulation of iron objects, along with parts of clay and human bones was identified during archaeological trial trenching by JCB. (11.3m x 6.2m).
C9136-CFR-00301	467+986 – 468+043	Eph. A. Florina	Florina	Amenteo	307408.55	307378.24	4497874.60	4497826.48	Several spots containing archaeological material. The finds were identified during archaeological trial trenching by JCB on the main axis of the pipeline, the dimensions of the fenced area are 56.8m x 5.86m.
C9136-CFR-00409	468+042 - 468+089	Eph. A. Florina	Florina	Florina	307378.63	307353.88	4497807.23	4497787.80	An area containing a layer with soil differentiations along with stones, traces of burn and animal bones, clay and ceramics was identified during archaeological trial trenching by JCB on the main axis of the pipeline. Dimensions 26.53m x 5.7m.
C9136-CFR-00259	468+070 – 468+120	Eph. A. Florina	Florina	Amenteo	307363.68	307337.15	4497803.372	4497761.246	Three areas containing archaeological material were identified during the clearing of the RoW. The first area (KP 468+070 - 468+073) is located over the ROW to the west of the pipeline trench (2.84m x 2.75m). The next area (KP 468+089 - 468+093) is located over the ROW to the east of the pipeline trench and part of it within the pipeline trench(5.91m x 4.66m). The last area (KP 468+116 - 468+120) is located over the ROW to the east of the pipeline trench (5.30m x 3.74m).
C9136-CFR-00304	468+155 - 468+220	Eph. A. Florina	Florina	Amenteo	307318.42	307284.13	4497731.51	4497677.05	An area containing stones, pieces of clay and traces of burn was identified during trenching activities. The find is located within the pipeline trench and the dimensions of the fenced area are 34.8m x 4.1m (KP 468+155 – 468+190) and 13.8m x 4.2m (KP 468+206 – 468+220).
C9136-CFR-00484	468+158 – 468+169	Eph. A. Florina	Florina	Florina	307317.10	307311.15	4497728.88	4497719.42	An area containing archaeological evidence (parts of vase, bones, stones and pottery) was identified during trenching activities. The find is visible at the east side of the pipeline trench and it has dimensions 11.2m.
C9136-CFR-00485	468+193 – 468+214	Eph. A. Florina	Florina	Florina	307298.37	307287.25	4497699.13	4497681.47	At least three areas containing archaeological evidence were identified during trenching activities, within the released Florina site #38: KP 468+193 – 468+198, visible at the east side of the pipeline trench, dimensions 5.2m. KP 468+203 – 468+208, visible at the east side of the pipeline trench, dimensions 5.2m. KP 468+209 – 468+214, visible at the west side of the pipeline trench, dimensions 5.5m.



Greece Operations Phase Register of Cultural Heritage Constraints

Chance Find Protocol Number	KP	Competent Ephorate	Region	Municipality	Coordinates (EGSA '87)		Description (in brief):
					X	Y	
C9136-CFR-00483	468+251 – 468+266	Eph. A. Florina	Florina	Florina	307267.51 307259.88	4497650.53 4497638.45	At least two areas containing archaeological evidence were identified during trenching activities. The area visible at the east side of the pipeline trench KP 468+251 – 468+266 has dimensions 14.6m, the area visible at the west side of the pipeline trench at KP 468+257 – 468+261 has dimensions 3.7m.
C9136-CFR-00364	468+317 – 468+322	Eph. A. Florina	Florina	Amenteo	307232.52 307230.08	4497595.12 4497591.25	An area containing at least 3 soil differentiations with pottery (probably pits) was identified during archaeological trial trenching by JCB within site #23. The find is located within the pipeline trench the dimensions of the fenced area are: 4.0m x 5.0m.
C9136-CFR-00260	468+328 – 468+331	Eph. A. Florina	Florina	Amenteo	307226.56 307224.71	4497585.659 4497582.729	Archaeological material including accumulation of stones probably placed in situ, along with ceramics was identified during the clearing of the RoW. The find is mainly located over the RoW to the east of the pipeline trench and part of it within the pipeline trench (4.13m x 3.46m).
C9136-CFR-00306	468+372 – 468+379	Eph. A. Florina	Florina	Amenteo	307202.94 307199.27	4497548.16 4497542.33	A construction made of clay, traces of combustion and a pit with traces of combustion were identified during trenching activities. The find is located within the pipeline trench (obvious on both sides) (3.4m x 6.7m).
C9136-CFR-00216	468+393 – 468+407	Eph. A. Florina	Florina	Amenteo	307191.50 307184.25	4497523.00 4497518.49	A concentration of masses of clay with pieces of pottery was identified during the clearing of the RoW. The find is located at the north edge of the trench. The dimensions of the fenced area are 13.4m x 3m.
C9136-CFR-00307	468+407 – 468+417	Eph. A. Florina	Florina	Amenteo	307184.40 307178.67	4497518.72 4497509.62	A soil differentiation (probably a pit) containing ceramics was identified during trenching activities. The find is located within the pipeline trench and the dimensions of the fenced area are 5.1m x 10.4m.
C9136-CFR-00229	468+626 - 468+651	Eph. A. Florina	Florina	Amenteo	307067.29 307054.31	4497332.78 4497312.18	Three areas of dark soil differentiation containing pieces of pottery and masses of clay were identified during the clearing of the RoW. The finds are located outside and west of the trench. The dimensions of the fenced areas are 4.2m x 2.2m, 2.2m x 2.2m, 4.1m x 3.9m.
C9136-CFR-00233	468+657 – 468+663	Eph. A. Florina	Florina	Amenteo	307051.26 307047.90	4497307.34 4497302.01	An area of soil differentiation containing high quantity of pottery and roof tiles, along with indication of burning and pieces of clay was identified during the clearing of the RoW. The find is located within the trench. The dimensions of the fenced area are 6.3m x 10.4m.
C9136-CFR-00398	468+667 – 468+700 468+842 – 468+884	Eph. A. Florina	Florina	Eordea	307045.66 307027.90 306952.27 306930.11	4497298.45 4497270.25 4497150.17 4497114.98	Five (5) areas -KP 468+872 - 468+884, 468+864 - 468+868 , 468+842 - 468+857, 468+681 - 468+700, 468+667 - 468+672 containing archaeological evidence were identified during archaeological trial trenching by JCB, on the main axis of the pipeline, within Florina site #07A.
C9136-CFR-00219	468+668 – 468+713	Eph. A. Florina	Florina	Amenteo	307045.05 307021.36	4496361.09 4496347.87	Deposit pits with pottery, masses of clay and concentration of stones and roof tiles were identified during archaeological trial cuts on the main axis of the pipeline. The dimensions of the fenced area are 48m x 3m.
C9136-CFR-00234	468+684 – 468+696	Eph. A. Florina	Florina	Amenteo	307036.51 307030.00	4497283.92 4497273.58	An area of soil differentiation containing pottery and roof tiles, along with stones and pieces of clay was identified during the clearing of the RoW. The find is located within the trench. The dimensions of the fenced area are 2.6m x 12.4m.
C9136-CFR-00230	468+728 468+818 468+834 - 468+991 469+096 - 469+143	Eph. A. Florina	Florina	Amenteo	307013.43 306965.01 306872.82 306958.29 306844.82 306852.76	4497247.27 4497170.40 4497159.73 4497024.02 4496921.87 4496875.09	At least six areas of dark soil differentiation containing pieces of pottery and masses of clay were identified during the clearing of the RoW. The finds are located outside and east of the trench and within the RoW. The dimensions of the fenced areas are 1.3m x 2.4m, 1.4m x 2.8m, 159.3m x 9.7m, 4.3 x 3.6m, 13.8m x 3.1m.
C9136-CFR-00217	468+968 – 468+998	Eph. A. Florina	Florina	Amenteo	306885.38 306869.10	4497043.96 4497018.10	Deposit pits with pottery, stones, roof tiles and undefined masses of clay were identified during archaeological trial trenching on the main pipeline axis. The dimensions of the fenced area are 31.2m x 3.8m.
C9136-CFR-00436	468+999 – 468+004	Eph. A. Florina	Florina	Amenteo	306868.96 306867.30	4497017.34 4497007.58	An area containing black soil and pottery was identified during archaeological trial trenching by JCB on the main axis of the pipeline within Florina site #07. The dimensions of the fenced area are: 8.6m x 6m.
C9136-CFR-00200	469+046 – 469+057	Eph. A. Florina	Florina	Amenteo	306861.05 306859.33	4496970.72 4496960.58	Stones – possibly part of a wall, minimum quantity of ceramics and roof tiles were identified during archaeological trial cuts. The find is located within the trench and its dimensions are 10.3m x 2.95m.
C9136-CFR-00479	469+048 – 469+051	Eph. A. Florina	Florina	Florina	306860.69 306860.21	4496968.65 4496965.79	An area containing stones and some pieces of clay, was identified during trenching activities, within the Rescue Site Florina #07. The find is visible at the west side of the pipeline trench and its dimensions are: 2.9m.
C9136-CFR-00201	469+093 – 469+129	Eph. A. Florina	Florina	Amenteo	306853.31 306847.19	4496925.11 4496889.04	Stone-wall remains and roof tiles were identified during archaeological trial cuts. The find is located within the trench and its dimensions are 2.8m x 37m.
C9136-CFR-00439	469+145 – 469+151	Eph. A. Florina	Florina	Amenteo	306844.58 306843.55	4496873.68 4496867.60	An area containing at least 3 deposit pits with pottery, ashes and clay was identified during archaeological trial trenching by JCB on the main axis of the pipeline, within the limits of Florina site #07. Dimensions: 3.6m x 6.2m.



Greece Operations Phase Register of Cultural Heritage Constraints

Chance Find Protocol Number	KP	Competent Ephorate	Region	Municipality	Coordinates (EGSA '87)		Description (in brief):
					X	Y	
C9136-CFR-00202	469+165 – 469+175	Eph. A. Florina	Florina	Amenteo	306841.24 306839.44	4496853.99 4496843.42	Deposit pits including pottery and bones were identified during archaeological trial cuts. The find is located within the trench and its dimensions are 3.6m x 10.8m.
C9136-CFR-00236	469+214 – 469+217	Eph. A. Florina	Florina	Amenteo	306833.00 306832.50	4496805.48 4496802.53	An area of soil differentiation containing archaeological material, ceramics, bones and clay was identified during archaeological trial trenching by hand in the specific area reserved by Florina Ephorate for further investigation (site #07B)
C9136-CFR-00247	469+236 – 469+240	Eph. A. Florina	Florina	Amenteo	306829.32 306828.65	4496783.79 4496779.85	An area containing archaeological material, ceramics and bones was identified during archaeological trial trenching by hand in the specific area reserved by Florina Ephorate for further investigation (site #07B)
C9136-CFR-00276	469+246 – 469+297	Eph. A. Florina	Florina	Amenteo	306827.72 306819.13	4496774.36 4496723.74	At least four areas containing archaeological material were identified during archaeological trial trenching by JCB on the main axis of the pipeline. KP469+246, KP469+254, KP469+269 – 469+291, KP469+295 – 469+297.
C9136-CFR-00248	469+305 – 469+313	Eph. A. Florina	Florina	Amenteo	306817.78 306816.44	4496715.77 4496707.88	An area containing archaeological material, ceramics, bones and iron nails was identified during archaeological trial trenching by hand in the specific area reserved by Florina Ephorate for further investigation (site #07B)
C9136-CFR-00408	469+319 – 469+382	Eph. A. Florina	Florina	Florina	306815.49 306804.85	4496702.30 4496639.61	An area containing a layer with soil differentiations along with stones, traces of burn and animal bones was identified during archaeological trial trenching by JCB on the main axis of the pipeline (Florina Site #7B). Dimensions 63.6m x 5.1m.
C9136-CFR-00275	469+385 – 469+387	Eph. A. Florina	Florina	Amenteo	306804.47 306804.11	4496637.38 4496635.22	An area containing a soil differentiation with concentration of ceramics and bones (probably grave) was identified during trial trenching by hand on the main axis of the pipeline. The find is located within the pipeline trench. (2.4m x 1m).
C9136-CFR-00404	469+388 – 469+406	Eph. A. Florina	Florina	Amenteo	306803.83 306800.72	4496633.59 4496615.29	An area containing soil differentiations along with ceramics, traces of burn, pieces of animal bones, clay and stones was identified during archaeological trial trenching by JCB on the main axis of the pipeline (Florina site #19C). The dimensions of the fenced area are 5.6m x 21.5m.
C9136-CFR-00402	469+406 – 469+445	Eph. A. Florina	Florina	Amenteo	306800.72 306794.43	4496615.29 4496578.23	An area containing soil differentiations along with ceramics, traces of burn, pieces of animal bones and stones was identified during archaeological trial trenching by JCB on the main axis of the pipeline (site #19C). Dimensions 5.7m x 36.8m.
C9136-CFR-00400	469+445 – 469+467	Eph. A. Florina	Florina	Amenteo	306794.43 306790.73	4496578.23 4496556.41	An area containing dark soil differentiation with stones, ceramics, traces of burn and animal bones was identified during archaeological trial trenching by JCB on the main axis of the pipeline (Florina site #19C). Dimensions 22m x 5.4m.
C9136-CFR-00458	469+472 – 469+489	Eph. A. Florina	Florina	Florina	306789.87 306787.00	4496551.38 4496534.43	At least four areas containing archaeological evidence were identified during archaeological trial trenching by JCB within site #19C. The dimensions of the fenced areas are: 2m x 1.9m, 1.3m x 2.9m, 1.7m x 2m, 1m x 1.1m.
C9136-CFR-00399	469+493 – 469+562	Eph. A. Florina	Florina	Amenteo	306785.80 306774.74	4496527.35 4496462.19	An area containing stones that appeared to be in situ and in order was identified archaeological trial trenching by JCB on the main axis of the pipeline. (Florina site #19C). The dimensions of the fenced area are 66.1m x 5.8m.
C9136-CFR-00396	469+562 – 469+622	Eph. A. Florina	Florina	Eordea	306774.74 306764.65	4496462.19 4496402.76	An area of dark grayish brown soil differentiation along with ceramics (high density), signs of burn, etc. was identified during archaeological trial trenching on the main axis of the pipeline (Florina site #19C). The dimensions of the fenced area are 59.7m x 4.7m.
C9136-CFR-00476	469+570 - 469+572	Eph. A. Florina	Florina	Florina	306771.09 306771.63	4496452.71 4496454.97	An area containing traces of clay (probably a structure) was identified during trenching activities. The find is visible on the north side of the pipeline trench and its visible dimension is: 2.3m.
C9136-CFR-00475	469+606 - 469+685	Eph. A. Florina	Florina	Florina	306756.22 306769.26	4496341.26 4496418.62	Three areas: KP 469+685 - 469+683, (1.8m length), KP 469+656 - 469+654, (1.8m length), KP 469+610 - 469+606, (4.3m length), containing ceramics, bones and stones were identified during trenching activities. The finds are visible on the north side of the pipeline trench.
C9136-CFR-00280	469+633 – 469+642	Eph. A. Florina	Florina	Amenteo	306762.97 306761.39	4496392.86 4496383.56	An area containing at least two soil differentiations (pits) with stones, bones and pottery was identified during archaeological trial trenching by JCB on the main axis of the pipeline. The dimensions of the fenced area are 9.5m x 3.1m.
C9136-CFR-00218	469+665 – 469+678	Eph. A. Florina	Florina	Amenteo	306757.58 306755.33	4496361.09 4496347.87	A concentration of stones that forms a wall was identified during the clearing of the RoW. The find is located outside and west of the trench. The dimensions of the fenced area are 13.3m x 5.2m.
C9136-CFR-00281	469+682 – 469+732	Eph. A. Florina	Florina	Amenteo	306754.71 306746.33	4496344.18 4496294.79	An area containing a soil differentiation with traces of burn and cinders was identified during archaeological trial trenching by JCB on the main axis of the pipeline. The dimensions of the fenced area are 50m x 3m.
C9136-CFR-00266	470+155 – 470+166	Eph. A. Florina	Florina	Amenteo	306604.04 306605.91	4495994.90 4495984.31	An area containing roof tiles and pottery was identified during welding activities. The area is located over the RoW to the east of the trench. The dimensions of the fenced area are 10.8m x 6.9m



Greece Operations Phase Register of Cultural Heritage Constraints

Chance Find Protocol Number	KP	Competent Ephorate	Region	Municipality	Coordinates (EGSA '87)		Description (in brief):
					X	Y	
C9136-CFR-00220	470+173 – 470+188	Eph. A. Florina	Florina	Amenteo	306607.16 306609.65	4495977.19 4495963.15	Two areas have been identified and marked for protection. The first area is located outside and west of the trench and within the RoW. The dimensions of the fenced area are 6.1m x 8.6m. The second area is located outside and east of the trench and within the RoW. The dimensions of the fenced area are 4.1m x 8.9m.
C9136-CFR-00224	470+520 – 470+528	Eph. A. Florina	Florina	Amenteo	306606.34 306605.91	4495631.76 4495624.10	A concentration of clay, stones and roof tiles was identified during the clearing of the RoW. The find extends from the west edge of the trench and mainly within the RoW. The dimensions of the fenced area are 13.4m x 6.5m.
C9136-CFR-00128	GPY 14	Eph. A. Kozani	Kozani	Pirgoi, Ptolemaida	316632.90	4505500.70	Stone plates, human bones and pieces of pottery identified during the process of levelling the soil.
C9136-CFR-00131	GPY 14	Eph. A. Kozani	Kozani	Pirgoi, Ptolemaida	316632.90	4505500.70	Stone plates and pieces of pottery identified during the process of levelling the soil
C9136-CFR-00313	470+914 – 470+917	Eph. A. Kozani	Kozani	Eordea	306584.59 306584.41	4495239.04 4495235.73	An area containing a soil differentiation, (probably a pit) with masses of clay and traces of combustion was identified during trenching activities. The find is located within the pipeline trench and the dimensions of the fenced area are: 3.3m x 5.2m.
C9136-CFR-00226	471+422 - 471+426	Eph. A. Kozani	Kozani	Eordea	306551.67 306551.50	4494752.92 4494748.90	An area containing stones and pieces of pottery was identified during the clearing of the RoW. The find is located outside and west of the trench and within the RoW. The dimensions of the fenced area are 4m x 2.8m.
C9136-CFR-00238	474+376 – 474+385	Eph. A. Kozani	Kozani	Eordea	306528.98 306526.58	4492232.68 4492223.81	An area with concentration of ceramics was identified during the clearing of the ROW. The find is partially located within the trench. The dimensions of the fenced area are 11.8m x 8m.
C9136-CFR-00239	474+570 – 474+576	Eph. A. Kozani	Kozani	Eordea	306478.42 306476.83	4492045.47 4492039.58	A clay structure was identified during the clearing of the RoW. The find is located outside and west to the trench, within the RoW. The dimensions of the fenced area are 8.3m x 6m.
C9136-CFR-00410	474+849 – 474+869	Eph. A. Kozani	Kozani	Kozani	306376.49 306361.64	4491791.20 4491780.86	At least seven areas containing stone concentrations (possible graves) were identified during archaeological trial trenching by JCB over the RoW (Kozani site #30). The finds are located over the RoW to the north and south of the pipeline trench. The dimensions of the fenced area are 18.2m x 8.2m.
C9136-CFR-00294	474+851 – 474+858	Eph. A. Kozani	Kozani	Eordea	306376.86 306370.70	4491786.95 4491784.32	Two graves were identified during archaeological trial trenching by JCB on the main axis of the pipeline to the west of Kozani site #30. The finds are located within the pipeline trench and the dimensions of the fenced area are 6.6m x 4.5m.
C9136-CFR-00250	474+858 – 474+862	Eph. A. Kozani	Kozani	Eordea	306371.14 306367.24	4491784.51 4491782.84	An area containing a concentration of stones was identified during the clearing of the RoW. The find is partially located at the north edge of the pipeline trench and within the RoW, the dimensions of the fenced area are 7.7m x 2.4m.
C9136-CFR-00279	474+864 – 474+876	Eph. A. Kozani	Kozani	Eordea	306365.04 306353.95	4491781.90 4491777.18	At least two pit-graves were identified during archaeological trial trenching by JCB on the main axis of the pipeline. The dimensions of the fenced areas are 1.8m x 3m (KP 474+864 – 474+866) and 1m x 1.7m (KP 474+875 – 474+876).
C9136-CFR-00336	475+024 – 475+029	Eph. A. Kozani	Kozani	Eordea	306218.04 306213.51	4491719.20 4491717.27	An area of dark soil containing archaeological material (possibly a pit) was identified during trenching activities. The find is located within the pipeline trench and the dimensions of the fenced area are: 4.9m x 3.4m.
C9136-CFR-00337	475+087 – 475+090	Eph. A. Kozani	Kozani	Eordea	306160.10 306157.34	4491694.49 4491693.31	An area of dark soil containing archaeological material was identified during trenching activities. The find is located within the pipeline trench and the dimensions of the fenced area are: 3m x 2.6m.
C9136-CFR-00243	475+162 - 475+184	Eph. A. Kozani	Kozani	Kozani	306091.61 306070.71	4491665.27 4491656.35	Two areas with archaeological indications were identified during the clearing of the RoW. The first one contains indications of pits, is located outside and south of the trench (5.2m x 3m). The second one contains remains of clay structure (possibly thermal) and indications of pits and it is located within the trench of the pipeline. (22.6m x 7.3m).
C9136-CFR-00118	475+780	Eph. A. Kozani	Kozani	Rachi	305522.88	4491422.67	Soil differentiation at A50/I, quadrant b, A50/II (pit)
C9136-CFR-00119	475+796	Eph. A. Kozani	Kozani	Rachi	305508.15	4491416.37	Soil differentiation at A48/II, A49/I, II (pit)
C9136-CFR-00244	475+844 - 475+860	Eph. A. Kozani	Kozani	Eordea	305463.49 305449.34	4491397.33 4491391.30	An area containing clay parts, stones, tiles, ceramics and bones was identified during the clearing of the RoW. The find is located outside and north of the trench and within the RoW and the dimensions of the fenced area are 12.1m x 14.5m.
C9136-CFR-00065	475+874 475+896	Eph. A. Kozani	Kozani	Perdikkas, Rachi	305410,00 305430,00	4491375,00 4491380,00	Archaeological material, specifically ceramics
C9136-CFR-00418	475+885 – 475+892	Eph. A. Kozani	Kozani	Eordea	305426.07 305419.66	4491381.37 4491378.64	A pit with pottery was identified during trenching activities within the released Kozani site #07. The area is located within the RoW to the north of the pipeline trench. The dimensions of the fenced area are: 3.2m x 7m.



Greece Operations Phase Register of Cultural Heritage Constraints

Chance Find Protocol Number	KP	Competent Ephorate	Region	Municipality	Coordinates (EGSA '87)		Description (in brief):
					X	Y	
C9136-CFR-00285	475+905 – 475+912	Eph. A. Kozani	Kozani	Eordea	305408.26 305401.78	4491373.78 4491370.71	A soil differentiation containing archaeological material (stones and pottery sherds) was identified during trenching activities on the main axis of the pipeline (identification of location of electricity cables). The find is located within the pipeline trench and the dimensions of the fenced area are 7.8m x 2.7m.
C9136-CFR-00115	475+905 to 475+912	Eph. A. Kozani	Kozani	Rachi	305407,81 305401,37	4491373,58 4491370,84	A pit identified and investigated. A large quantity of pottery, animal bones and iron objects found inside the pit. Further investigation is required. Thermal structure residues identified on 24.03.2017
C9136-CFR-00419	475+936– 475+938	Eph. A. Kozani	Kozani	Eordea	305379.72 305377.73	4491361.60 4491360.75	A pit with pottery was identified during trenching activities within the released Kozani site #07. The area is located at the edge of the pipeline trench. The dimensions of the fenced area are: 2.1m.
C9136-CFR-00414	475+942 - 475+948	Eph. A. Kozani	Kozani	Kozani	305373.61 305368.59	4491358.99 4491356.85	An area containing a layer with archaeological evidence was identified during levelling activities. The find is located within the RoW to the north of the pipeline trench. The dimensions of the fenced area are 3.9m x 5.1m.
C9136-CFR-00117	476+026	Eph. A. Kozani	Kozani	Rachi	305297.38	4491324.30	A soil differentiation identified at A26/l, quadrant b. It consists of stones, animal bones, traces of burn and ceramics.
C9136-CFR-00415	476+037 – 476+042	Eph. A. Kozani	Kozani	Eordea	305286.83 305282.03	4491321.98 4491319.93	An area containing a layer with archaeological material (pottery) was identified during trenching activities within Kozani site #07 (KP 475+744-476+316). The find is located within the RoW to the north of the pipeline trench. The visible dimension of the fenced area is 5.2m.
C9136-CFR-00417	476+077 – 476+084	Eph. A. Kozani	Kozani	Eordea	305249.36 305242.98	4491305.99 4491303.27	An area containing stone concentration (wall remains) was identified during trenching activities. The area is located within the RoW to the north of the pipeline trench. The dimensions of the fenced area are: 4.4m x 6.9m.
C9136-CFR-00108	476+106 to 476+110	Eph. A. Kozani	Kozani	Perdikkas, Rachi	305222,93 305219,25	4491294,72 4491293,15	Ceramics and pieces of a large pithos vessel
C9136-CFR-00245	476+113 - 476+115	Eph. A. Kozani	Kozani	Eordea	305216.52 305215.00	4491291.98 4491291.33	An area containing stones, tiles, ceramics, bones and traces of burning was identified during the clearing of the RoW. The find is located outside and south of the trench and within the RoW and the dimensions of the fenced area are 1.6m x 1.5m.
C9136-CFR-00125	476+205 to 476+210	Eph. A. Kozani	Kozani	Perdikkas, Rachi	305131.81	4491253.67	A circular soil differentiation was detected including archaeological material (ceramics, bones). (trench A8/l, quadrant g).
C9136-CFR-00098	476+209	Eph. A. Kozani	Kozani	Perdikkas, Rahi	305127.90	4491255.27	Identified part of a differentiation on soil, that requires further attention. Also, parts of animal bones and ceramics were uncovered.
C9136-CFR-00282	480+629 – 480+640	Eph. A. Kozani	Kozani	Eordea	301271.48 301261.94	4491190.57 4491186.52	An area containing archaeological material, such as stones and pottery was identified during the clearing of the RoW. The find is located within the pipeline trench. The dimensions of the find are 6.5m x 8.2m.
C9136-CFR-00290	481+171 – 481+174	Eph. A. Kozani	Kozani	Eordea	300763.00 300760.73	4491080.50 4491080.49	An area containing contains a soil differentiation with pieces of a large vessel was identified during the clearing of the RoW. The find is located at the north edge of the pipeline trench and the dimensions of the fenced area are 2m x 3.2.
C9136-CFR-00214	481+171 – 481+297	Eph. A. Kozani	Kozani	Eordea	300763.40 300637.00	4491080.50 4491079.90	Many areas with soil differentiation containing ceramics, tiles, bones, stones and traces of burn were identified during trial trenching on the main axis of the pipeline. The find is located within the trench. The dimensions of the fenced area are 126.4m x 1.5m.
C9136-CFR-00287	481+184 – 481+204	Eph. A. Kozani	Kozani	Eordea	300750.47 300730.08	4491080.44 4491080.34	Two areas containing archaeological evidence were identified during the clearing of the RoW. KP 481+184 – 481+188, KP 481+198 – 481+204.
C9136-CFR-00358	481+283 – 481+296	Eph. A. Kozani	Kozani	Eordea	300651.89 300638.12	4491079.98 4491079.91	An area containing a dark grey soil differentiation with ceramics was identified during trenching activities, within released site #21 KP 481+097 – 481+447. The find is located within the pipeline trench the dimensions of the fenced area are: 13.8m x 2m.
C9136-CFR-00223	481+297 – 481+326	Eph. A. Kozani	Kozani	Eordea	300637.02 300608.10	4491079.90 4491079.77	A dark soil differentiation containing ceramics was identified during archaeological trial trenching on the main axis of the pipeline. The find is located within the trench. The dimensions of the fenced area are 28.9m x 2m.
C9136-CFR-00288	481+317 – 481+343	Eph. A. Kozani	Kozani	Eordea	300617.17 300591.31	4491079.81 4491079.69	Two areas containing archaeological evidence were identified during the clearing of the RoW. KP 481+317 – 481+321, KP 481+341 – 481+343.
C9136-CFR-00225	481+370 – 481+447	Eph. A. Kozani	Kozani	Eordea	300564.64 300487.13	4491079.56 4491079.20	Dark soil differentiations containing pottery and pieces of a vessel were identified during archaeological trial trenching on the main axis of the pipeline. The dimensions of the fenced area are 77.4m x 2.4m.
C9136-CFR-00359	481+398 – 481+419	Eph. A. Kozani	Kozani	Eordea	300536.16 300515.69	4491079.43 4491079.34	An area containing a dark grey soil differentiation with ceramics was identified during trenching activities, within released site #21 KP 481+097 – 481+447. The find is located within the pipeline trench the dimensions of the fenced area are: 20.4m x 2m.



Greece Operations Phase Register of Cultural Heritage Constraints

Chance Find Protocol Number	KP	Competent Ephorate	Region	Municipality	Coordinates (EGSA '87)		Description (in brief):
					X	Y	
C9136-CFR-00291	481+533 – 481+574	Eph. A. Kozani	Kozani	Eordea	300401.83 300365.66	4491078.80 4491067.23	At least three areas containing archaeological evidence were identified during the clearing of the RoW. KP 481+533 – 481+536, KP 481+543 – 481+548, KP 481+571 – 481+574.
C9136-CFR-00360	481+765 – 481+825	Eph. A. Kozani	Kozani	Eordea	300248.77 300212.09	4490916.90 4490869.73	An area containing a soil differentiation with pottery, stone tools and architectural material was identified during trenching activities. The find is located within the pipeline trench the dimensions of the fenced area are: 59.8m x 2.5m.
C9136-CFR-00365	481+855 – 481+900	Eph. A. Kozani	Kozani	Eordea	300193.40 300165.85	4490845.70 4490810.25	An area containing a soil differentiation with pottery and traces of burn was identified during trenching activities. The find is visible at the east edge of the pipeline trench at a length of 44.9m.
C9136-CFR-00366	482+039 – 482+073	Eph. A. Kozani	Kozani	Eordea	300080.70 300059.83	4490700.74 4490673.90	Two areas containing archaeological material were identified during trenching activities. The first area KP 482+039 – 482+044 is at the east edge of the pipeline trench at a length of 5.6m. The second area KP 482+059 – 482+073 is at the east edge of the pipeline trench at a length of 13.2m.
C9136-CFR-00363	482+123 - 482+126	Eph. A. Kozani	Kozani	Eordea	300028.75 300027.32	4490633.93 4490632.10	An area containing a soil differentiation with pottery and architectural material was identified during trenching activities. The find is located within the pipeline trench the dimensions of the fenced area are: 2.2m x 2.2m.
C9136-CFR-00292	482+130 – 482+140	Eph. A. Kozani	Kozani	Eordea	300024.44 300020.48	4490628.39 4490623.30	An area that contains two soil differentiations with ceramics was identified during the clearing of the RoW. The find is located at the west edge of the pipeline trench and the dimensions of the fenced area are 9m x 4.2m.
C9136-CFR-00368	482+198 – 482+219	Eph. A. Kozani	Kozani	Eordea	299983.07 299969.95	4490575.19 4490558.31	An area containing a soil differentiation with traces of burn was identified during trenching activities. The find is visible at the east edge of the pipeline trench at a length of 21.4m.
C9136-CFR-00371	482+438 – 482+451	Eph. A. Kozani	Kozani	Eordea	299835.59 299827.85	4490385.51 4490375.55	An area containing a soil differentiation with traces of burn was identified during trenching activities. The find is visible at the east edge of the pipeline trench at a length of 12.6m.
C9136-CFR-00372	482+638 – 482+656	Eph. A. Kozani	Kozani	Eordea	299710.43 299695.90	4490229.62 4490218.99	An area containing a soil differentiation with traces of burn was identified during trenching activities. The find is visible at the east edge of the pipeline trench at a length of 18.0m.
C9136-CFR-00303	484+363 – 484+367	Eph. A. Kozani	Kozani	Eordea	298457.56 298456.36	4490240.30 4490243.25	An area containing ceramics and traces of burn was identified during the clearing of the RoW. The find is located over the RoW close to the east edge of the pipeline trench and the dimensions of the fenced area are 3.3m x 3.2m.
C9136-CFR-00424	484+973 – 484+976	Eph. A. Kozani	Kozani	Eordea	298073.97 298071.88	4490701.39 4490703.22	An area containing fragments of tiles and bricks with traces of burn was identified during trenching activities. The find is located within the RoW, to the southwest of the pipeline trench. The dimensions of the fenced area are: 3m x 2.6m.
C9136-CFR-00361	485+026 - 485+030	Eph. A. Kozani	Kozani	Eordea	298034.01 298030.93	4490736.59 4490739.30	An area containing a soil differentiation with high quantity of pottery was identified during welding activities within site #23. The find is located within the RoW to the west of the pipeline trench and the dimensions of the fenced area are: 4.3m x 4.1m.
C9136-CFR-00066	485+215	Eph. A. Kozani	Kozani	Galateia, Ampelia	297891.85	4490862.03	Archaeological material, specifically ceramics
C9136-CFR-00421	486+164 – 486+167	Eph. A. Kozani	Kozani	Eordea	297036.74 297033.65	4491119.26 4491119.20	A concentration of clay, small stones and ceramics was identified during trenching activities. Located at the north edge of the pipeline trench. Visible dimensions: 3.1m.
C9136-CFR-00422	486+661 – 486+679	Eph. A. Kozani	Kozani	Eordea	296539.34 296521.90	4491109.82 4491109.49	An area containing a concentration of stones and ceramics was identified during a walkover prior to trenching activities. The find is located within the pipeline trench. The dimensions of the fenced area are: 5.8m x 17.4m.
C9136-CFR-00069	487+395	Eph. A. Kozani	Kozani	Kouri, Ptolemaida	295805.19	4491095.47	Archaeological layer discovered in one trial trench with orientation E-W, in depth 90 cm approximately, which consists of ceramics and burnt traces and seems to span towards north.
C9136-CFR-00323	488+114 – 488+121	Eph. A. Kozani	Kozani	Eordea	295086.99 295079.57	4491082.26 4491082.12	An area containing stones (possibly structure) was identified during the clearing of the RoW. The find is located within RoW, to the north of the pipeline trench and the dimensions of the fenced area are: 7.6m x 7.4m.
C9136-CFR-00389	488+624 - 488+643	Eph. A. Kozani	Kozani	Eordea	294577.14 294558.40	4491072.59 4491072.23	KP 488+624 – 488+629 is a soil differentiation with pieces of pottery and traces of burn visible at the north side of the pipeline trench (length: 5m.). KP 488+640 – 488+643 is also a soil differentiation with pieces of pottery and traces of burn visible at the north side of the pipeline trench (length: 2.3m.)
C9136-CFR-00390	488+673 - 488+675	Eph. A. Kozani	Kozani	Eordea	294528.14 294526.11	4491071.66 4491071.62	An area containing a soil differentiation with pieces of pottery and traces of burn visible at the north side of the pipeline trench (length: 2m.).
C9136-CFR-00382	489+402 – 489+412	Eph. A. Kozani	Kozani	Eordea	293821.58 293811.82	4491213.30 4491216.35	An area containing a soil differentiation with ceramics was identified during welding activities. The find is located within the pipeline trench and the dimensions of the fenced area are 9.8m x 8.7m.
C9136-CFR-00329	490+159 – 490+166	Eph. A. Kozani	Kozani	Eordea	293094.83 293088.20	4491322.69 4491321.09	An area containing concentration of stones was identified during the clearing of the RoW. The find is located within the RoW to the south of the pipeline trench and the dimensions of the fenced area are: 8.6m x 5.4m.



Greece Operations Phase Register of Cultural Heritage Constraints

Chance Find Protocol Number	KP	Competent Ephorate	Region	Municipality	Coordinates (EGSA '87)		Description (in brief):
					X	Y	
C9136-CFR-00401	490+882 – 490+886	Eph. A. Kozani	Kozani	Eordea	292387.51 292383.13	4491182.31 4491181.85	An area containing traces of burn and pieces of tiles was identified during welding activities. The find is located within the RoW to the north of the pipeline trench and the dimensions of the fenced area are 5.7m x 4.4m.
C9136-CFR-00296	493+704 – 493+443	Eph. A. Florina	Florina	Amenteo	290024.73 289977.11	4491184.24 4491429.44	At least six areas that contain stones concentrations (cairns or architectural remains) were identified during a pre-construction walkover survey and confirmed during investigation by hand within the area at KP493+704 – 493+443 (Florina site #12).
C9136-CFR-00435	495+298 – 495+308	Eph. A. Florina	Florina	Variko	288647.10 288636.73	4491613.13 4491613.53	An area containing stones and traces of burn was identified during the clearing of the RoW. The find is located mainly within the RoW to the north of the pipeline trench. The dimensions of the fenced area are: 10.1m x 7m.
C9136-CFR-00434	495+399 – 495+430	Eph. A. Florina	Florina	Variko	288546.64 288540.40	4491617.07 4491617.32	An area containing stones and traces of burn was identified during the clearing of the RoW. The find is located mainly within the RoW to the north of the pipeline trench. The dimensions of the fenced area are: 9m x 6.6m.
C9136-CFR-00427	495+491 – 495+646	Eph. A. Florina	Florina	Amenteo	288463.22 288397.60	4491633.77 4491774.73	5 areas with archaeological evidence were identified during the clearing of the RoW (stone concentration, iron objects, ceramics, clay, etc.): KP 495+491 – 495+497, KP 495+537 – 495+531, KP 495+537 – 495+531, KP 495+634 – 495+640, KP 495+646 – 495+639.
C9136-CFR-00425	495+901 - 495+936	Eph. A. Florina	Florina	Amenteo	288258.44 288226.72	4491973.53 4491988.02	The first area KP 495+901 – 495+907 is located within the RoW, to the south of the pipeline trench. The second area KP 495+929 – 495+936 is located within the RoW, to the south of the pipeline trench.
C9136-CFR-00459	498+561 - 498+575	Eph. A. Kastoria	Kastoria	Kastoria	286128.18 286114.79	4493311.35 4493307.94	Remains of a threshing floor were identified during RoW clearing activities. The find is located within the pipeline trench. The dimensions of the fenced area are: 13.7m x 14m.
C9136-CFR-00380	502+615 – 502+643	Eph. A. Kastoria	Kastoria	Orestidos	282979.44 282951.18	4491266.59 4491263.67	3 areas with clay, pottery sherds, fragments of tiles and bricks, etc. were identified during the clearing of the RoW. KP 502+615 – 502+624 within the RoW, KP 502+616 – 502+626 within the RoW, KP 502+632 -502+643 within the pipeline trench.
C9136-CFR-00465	502+807 – 502+815	Eph. A. Kastoria	Kastoria	Kastoria	282788.13 282780.37	4491246.82 4491246.02	Possibly remnants of a burial were identified during trenching activities. Also a small, almost entire vessel (aryvallos) of oval shape and of unpainted pottery. The find is located within the pipeline trench. The dimensions of the fenced area are 7.5m x 6.7m.
C9136-CFR-00464	503+341 – 503+358	Eph. A. Kastoria	Kastoria	Kastoria	282266.24 282249.58	4491338.50 4491338.16	An area containing bricks, stones and traces of burn was identified during trenching activities. The find is located within the pipeline trench. The dimensions of the fenced area are 5.9m x 16.9m.
C9136-CFR-00383	503+384 – 503+395	Eph. A. Kastoria	Kastoria	Orestidos	282223.12 282211.59	4491337.62 4491337.39	An area containing concentration of stones along with clay, pottery sherds (plain and decorated), etc. was identified during the clearing of the RoW. The find is located to the north edge of the pipeline trench and the dimensions of the fenced area are 11.5m x 15.7m.
C9136-CFR-00469	503+399 - 503+407 503+422 - 503+427 503+462 - 503+469	Eph. A. Kastoria	Kastoria	Kastoria	282208.06 282200.06 282185.06 282175.06 282145.07 282138.07	4491337.31 4491337.15 4491336.84 4491336.64 4491336.03 4491335.89	3 areas (containing two pits, concentrations of small stones, pottery sherds, animal bones, clay loom-weights, clay miniature) were identified during trial trenching by JCB, within Kastoria site #15. Dimensions of the fenced areas are: 3m x 8m, 3m x 10m, 3m x 7m.
C9136-CFR-00385	503+410 – 503+422	Eph. A. Kastoria	Kastoria	Orestidos	282197.09 282184.96	4491337.09 4491336.85	An area containing many concentrations of stones in situ, dispersed or in a row, along with a large quantity of pottery sherds, etc. was identified during the clearing of the RoW. The find is located within the pipeline trench and the dimensions of the fenced area are 12.1m x 4.5m.
C9136-CFR-00384	503+436 – 503+462	Eph. A. Kastoria	Kastoria	Orestidos	282171.14 282145.52	4491336.57 4491336.05	An area containing concentration of stones along with clay, pottery sherds (plain and decorated), etc. was identified during the clearing of the RoW. The find is located within the RoW to the north of the pipeline trench and the dimensions of the fenced area are 14.4m x 24.7m.
C9136-CFR-00386	503+470 – 503+502	Eph. A. Kastoria	Kastoria	Orestidos	282136.92 282105.14	4491335.87 4491335.22	Two areas containing archaeological material were identified during the clearing of the RoW. The first area KP 503+470 - 503+482 is located within the pipeline trench (15.5m x 9.3m). The second area KP 503+488 - 503+502 is located within the pipeline trench (8.2m x 13.9m).
C9136-CFR-00387	503+503 – 503+520	Eph. A. Kastoria	Kastoria	Orestidos	282104.25 282087.45	4491335.21 4491334.86	An area containing many concentrations of stones in situ, dispersed or in a row, along with a large quantity of pottery sherds, etc. The find is located within the RoW to the south of the pipeline trench and the dimensions of the fenced area are 16.9m x 3.2m.
C9136-CFR-00446	503+744 – 503+755	Eph. A. Kastoria	Kastoria	Kastoria	281897.28 281890.77	4491401.93 4491410.31	An area containing a row of stones along with ceramics and traces of burn was identified during crossing activities. The find is located within the RoW to the southwest of the pipeline trench. The dimensions of the fenced area are: 9.7m x 4.2m.



Greece Operations Phase Register of Cultural Heritage Constraints

Chance Find Protocol Number	KP	Competent Ephorate	Region	Municipality	Coordinates (EGSA '87)		Description (in brief):
					X	Y	
C9136-CFR-00391	503+762 – 503+793	Eph. A. Kastoria	Kastoria	Orestidos	281886.18 281867.40	4491416.22 4491440.43	An area containing stones in circular form, large quantity of dispersed stones, many ceramic sherds, etc. was identified during RoW clearing activities. The find is located partially within the pipeline trench and its main part within the RoW to the north of the pipeline trench. (32.7m x 8.6m).
C9136-CFR-00420	503+819 – 503+824	Eph. A. Kastoria	Kastoria	Kastoria	281851.14 281848.40	4491461.37 4491464.91	A stone row, scattered ceramics, traces of burn, etc. were identified during archaeological trial trenching by JCB, within Kastoria site #04. Dimensions: 4.6m x 3.4m.
C9136-CFR-00466	503+829 – 503+833	Eph. A. Kastoria	Kastoria	Kastoria	281844.95 281842.79	4491469.35 4491472.12	Pieces of a large storage vessel were identified during trenching activities. The find is located at the east edge of the pipeline trench. The dimensions of the fenced area are 1.3m x 3.3m.
C9136-CFR-00338	503+831 – 503+854	Eph. A. Kastoria	Kastoria	Kastoria	281843.90 281829.60	4491470.71 4491489.13	An area that contains the remains of large "pithoi" vessels and traces of burn along with scattered pottery was identified during archaeological trial trenching by JCB on the main axis of the pipeline (3.4m x 23.1m).
C9136-CFR-00320	503+837 – 503+845	Eph. A. Kastoria	Kastoria	Kastoria	281840.43 281835.69	4491475.17 4491481.28	An area containing remains of a human skeleton and pottery was identified during the clearing of the RoW. The find is located within the RoW to the west of the pipeline trench (1.5m x 8.7m).
C9136-CFR-00463	503+932 – 503+975	Eph. A. Kastoria	Kastoria	Kastoria	281768.44 281726.84	4491530.26 4491542.61	The first area KP 503+932 - 503+936 contains a clay structure. The next area KP 503+942 – 503+995 contains a concentration of stones. The last area KP 503+960 – 503+975 contains a concentration of stones and a layer of burn. The finds are located within the pipeline trench.
C9136-CFR-00443	504+154 – 504+172	Eph. A. Kastoria	Kastoria	Kastoria	281555.26 281538.33	4491593.56 4491598.58	An area containing burial remains and stones (possibly a pit) was identified after the opening of the trenching. The find is located within the pipeline trench. The dimensions of the fenced area are: 5.2m x 17.5m.
C9136-CFR-00423	504+155 – 504+159	Eph. A. Kastoria	Kastoria	Kastoria	281554.21 281550.62	4491593.87 4491594.94	An area containing concentration of stones and pieces of "pithos" vessels was identified during welding activities. The find is located within the RoW to the north of pipeline trench. The dimensions of the fenced area are: 3.8m x 5.6m.
C9136-CFR-00394	504+165 – 504+169	Eph. A. Kastoria	Kastoria	Orestidos	281544.60 281540.77	4491596.72 4491597.86	An area containing a concentration of stones (in situ) forming a row or dispersed along with many scattered pottery sherds, etc. was identified during the clearing of the RoW. The find is located within the RoW to the north of the pipeline trench (3.7m x 4.4m).
C9136-CFR-00444	504+225 – 504+259	Eph. A. Kastoria	Kastoria	Kastoria	281487.16 281454.36	4491613.78 4491623.52	An area containing traces of combustion and stones was identified during trenching activities. The find is located within the pipeline trench. The dimensions of the fenced area are: 34.2m x 4.8m.
C9136-CFR-00395	504+260 – 504+264	Eph. A. Kastoria	Kastoria	Orestidos	281454.11 281449.69	4491623.59 4491624.90	An area containing a concentration of stones (in situ) forming a row or dispersed along with many scattered pottery sherds, etc. was identified during the clearing of the RoW. The find is located within the RoW to the north of the pipeline trench (4.1m x 4.2m).
C9136-CFR-00478	504+310 – 504+318	Eph. A. Kastoria	Kastoria	Kastoria	281395.01 281387.72	4491626.43 4491624.24	Two areas (KP 504+310 – 504+313, KP 504+313 – 504+318) containing pieces of tiles, pottery and bones were identified during trenching activities. The finds are visible on both sides of the pipeline trench and their dimensions are: 4.9m. (north), 2.7m. (south).
C9136-CFR-00445	506+758 – 506+771	Eph. A. Kastoria	Kastoria	Kastoria	279933.88 279925.39	4489908.30 4489898.45	A layer with traces of burn and clay was identified after the opening of the trenching. The find is located within the pipeline trench. The dimensions of the fenced area are: 4.8m x 12.3m.
C9136-CFR-00467	507+285 – 507+298	Eph. A. Kastoria	Kastoria	Kastoria	279631.82 279636.72	4489539.60 4489525.58	An area of black soil with ceramics and traces of combustion was identified during trenching activities. The find is located at the east edge of the pipeline trench. The dimensions of the fenced area are 5.1m x 14.9m.
C9136-CFR-00442	507+339 – 507+341	Eph. A. Kastoria	Kastoria	Kastoria	279650.12 279650.87	4489487.24 4489485.09	The pieces of a large vessel ("pithos") were identified in situ during excavations for crossing activity. The find is located at the east edge of the pipeline trench. The dimensions of the fenced area are: 2.2m x 1m.
C9136-CFR-00438	507+385 – 507+395	Eph. A. Kastoria	Kastoria	Kastoria	279665.25 279668.42	4489443.91 4489434.85	An area containing a concentration of stones and ceramics was identified during excavations for crossing. The find is located within the RoW to the east of the pipeline trench. The dimensions of the fenced area are: 6.4m x 8.9 m.
C9136-CFR-00455	515,552 - 515,558	Eph. A. Kastoria	Kastoria	Kastoria	274074.70 274075.84	4485214.06 4485208.09	An area containing an archaeological destruction layer was identified during archaeological trial trenching by JCB on the main axis of the pipeline. The find is located between Kastoria sites #19B and #20. Dimensions: 6.2m x 5.7m.
C9136-CFR-00456	515,569 - 515,592	Eph. A. Kastoria	Kastoria	Kastoria	274077.88 274082.28	4485197.49 4485174.59	Two areas (KP 515+569 – 515+575, KP 515+584 – 515+592) containing parts of an archaeological destruction layer were identified during archaeological trial trenching by JCB on the main axis of the pipeline. The finds are located between Kastoria sites #20 and #21. Dimensions 5.3m x 5.m and 5m x 7.9m.
C9136-CFR-00493	515+278 - 515+295	Eph. A. Kastoria	Kastoria	Kastoria	273907.32 273921.38	4485414.20 4485402.92	Remains of a clay pipeline were identified during trenching activities. The find is located within the pipeline trench and the dimensions of the fenced area are: 18.2m x 6.8m.



Greece Operations Phase Register of Cultural Heritage Constraints

Chance Find Protocol Number	KP	Competent Ephorate	Region	Municipality	Coordinates (EGSA '87)		Description (in brief):
					X	Y	
C9136-CFR-00411	515+468 - 515+475	Eph. A. Kastoria	Kastoria	Kastoria	274055.67 274060.14	4485295.24 4485289.88	An area containing scattered stones and traces of burn was identified during the clearing of the RoW. The find is mainly within the RoW to the east of the pipeline trench. Dimensions: 8.0m x 11.5m.
C9136-CFR-00412	515+533 - 515+550	Eph. A. Kastoria	Kastoria	Kastoria	274071.13 274074.31	4485232.67 4485216.08	Area KP 515+533 – 515+536 contains pieces of a vessel, area KP 515+543 – 515+550 contains many pieces of clay (identified during the clearing of the RoW). Both areas are located within the RoW to the east of the pipeline trench. Dimensions: 2.7m x 3.1m and 4.1m x 9.2m.
C9136-CFR-00429	515+561 – 515+606	Eph. A. Kastoria	Kastoria	Kastoria	274076.32 274084.78	4485205.65 4485161.59	KP 515+561 – 515+565 is located within the pipeline trench. 515+580 – 515+584 is located over the RoW to east of the pipeline trench. 515+595 – 515+606 is located partially within the pipeline trench and mainly over the RoW to east of the pipeline trench
C9136-CFR-00447	515+618 – 515+629	Eph. A. Kastoria	Kastoria	Kastoria	274087.81 274089.26	4485145.79 4485138.28	Two areas containing concentrations of ceramics, pottery, stones, bones and some clay masses were identified during excavations for the welding activities. The find at KP 515+622 – 515+629 is located within the pipeline trench. The find at KP 515+623 – 515+625 is located within the RoW to the east of the pipeline trench.
C9136-CFR-00457	515+636 – 515+646	Eph. A. Kastoria	Kastoria	Kastoria	274090.60 274092.37	4485131.27 4485122.02	An area containing pieces of clay, ceramics and traces of burn was identified during archaeological trial trenching by JCB on the main axis of the pipeline. The finds are located within the pipeline trench. Dimensions: 5.2m x 9.7m.
C9136-CFR-00449	515+638 – 515+662	Eph. A. Kastoria	Kastoria	Kastoria	274090.84 274093.60	4485130.06 4485115.65	An area containing ceramics, some stones and traces of combustion was identified during excavations for the welding activities. The find is located within the RoW to the east of the pipeline trench. Dimensions: 3.9m x 14.5m.
C9136-CFR-00448	515+687 – 515+695	Eph. A. Kastoria	Kastoria	Kastoria	274100.14 274101.56	4485081.64 4485074.22	An area containing ceramics and a concentration of stones was identified during excavations for the welding activities. The find is located within the RoW to the west of the pipeline trench. The dimensions of the fenced area are: 7.4m x 4.5m.
C9136-CFR-00495	515+727 - 515+733	Eph. A. Kastoria	Kastoria	Kastoria	274107.48 274108.61	4485043.36 4485037.39	An area containing a clay concentration along with pottery and a stone tool was identified during trenching activities. The find is located within the pipeline trench and the dimensions of the fenced area are: 5.5m x 5.7m.
C9136-CFR-00468	515+833 – 515+845	Eph. A. Kastoria	Kastoria	Kastoria	274127.57 274127.02	4484938.79 4484926.86	An area containing pieces of clay and traces of burn was identified during trenching activities. The find is located within the pipeline trench and partially within the RoW to the west of the trench. The dimensions of the fenced area are 7m x 10.7m.
C9136-CFR-00453	519+075 – 519+079	Eph. A. Kastoria	Kastoria	Kastoria	273446.75 273443.12	4481914.44 4481912.88	An area containing stones, pieces of clay and traces of burn was identified during excavation for the welding activities. The find is located at the south edge of the pipeline and the dimensions of the fenced area are: 3.9m x 4.7m.
C9136-CFR-00405	524+709 – 524+738	Eph. A. Kastoria	Kastoria	Kastoria	269176.97 269158.06	4483710.32 4483733.01	An area containing considerable amount of ceramics, tiles and stones was identified during the clearing of the RoW (identified Roman kiln structure located nearby). The find is located partially within the pipeline trench and its main part within the RoW to the west of the pipeline trench. The dimensions of the fenced area are m 17.9m x 37.6m.
C9136-CFR-00487	525+542 - 525+545	Eph. A. Kastoria	Kastoria	Kastoria	268447.00 268443.83	4483857.47 4483857.60	Remains of a clay pipeline were identified during trenching activities. The find is visible on both sides of the pipeline trench. The dimensions of the fenced area are: 3.4m. x 4.8m.
C9136-CFR-00328	527+664 – 527+669	Eph. A. Kastoria	Kastoria	Kastoria	266364.93 266360.49	4484246.50 4484247.47	An area containing ceramics along with stones and traces of carbon was identified during the clearing of the RoW. The find is located within the pipeline trench and the dimensions of the fenced area are: 4.5m x 4.6m.
C9136-CFR-00324	527+760 – 527+774	Eph. A. Kastoria	Kastoria	Kastoria	266275.12 266261.91	4484279.40 4484284.37	An area containing stones (possibly structure) and pottery was identified during the clearing of the RoW. The find is located within RoW, to the north of the pipeline trench and the dimensions of the fenced area are: 7.4m x 14.2m.
C9136-CFR-00322	527+869 – 527+956	Eph. A. Kastoria	Kastoria	Kastoria	266172.75 266091.17	4484317.91 4484348.60	Two areas contain high quantities of pottery and stones (possibly structures) were identified during the clearing of the RoW. KP 527+869 – 527+875, KP 527+929 – 527+956.
C9136-CFR-00347	527+922 – 527+929	Eph. A. Kastoria	Kastoria	Kastoria	266123.84 266117.01	4484336.31 4484338.88	An layer of hard, natural soil with clay pieces, scattered pottery sherds (unpainted), small stones and rubble was identified during archaeological trial trenching by JCB on the main axis of the pipeline (Kastoria site #07).(7.1m x 6.1m).
C9136-CFR-00331	528+758 – 528+765	Eph. A. Kastoria	Kastoria	Kastoria	265341.11 265334.51	4484630.78 4484633.26	An area containing a concentration of ceramics (probably from a pipe) was identified during the clearing of the RoW. The find is located within the RoW to the south of the pipeline trench and the dimensions of the fenced area are: 6.7m x 5.2m.
C9136-CFR-00471	528+996 - 529+042	Eph. A. Kastoria	Kastoria	Kastoria	265110.36 265069.99	4484604.38 4484597.43	Two areas containing at least 10 graves were identified during archaeological trial trenching by JCB within the pipeline trench south to Kastoria site #09 (alternative option route B).
C9136-CFR-00335	529+009 – 529+022	Eph. A. Kastoria	Kastoria	Kastoria	265095.25 265082.72	4484611.98 4484609.88	An area containing a concentration of stones and pottery was identified during the clearing of the RoW. The find is located within the pipeline trench and the dimensions of the fenced area are: 12.1m x 8.9m.



Greece Operations Phase Register of Cultural Heritage Constraints

Chance Find Protocol Number	KP	Competent Ephorate	Region	Municipality	Coordinates (EGSA '87)		Description (in brief):
					X	Y	
C9136-CFR-00339	529+013 – 529+039	Eph. A. Kastoria	Kastoria	Kastoria	265091.79 265065.61	4484611.40 4484607.01	An area that contains concentration of stones and ceramics was identified during the clearing of the RoW. The find is located mainly within the pipeline trench and small part within the RoW to the north of the pipeline trench (17.8m x 26m).
C9136-CFR-00494	529+028 - 529+029	Eph. A. Kastoria	Kastoria	Kastoria	265079.34 265078.09	4484596.69 4484595.32	A concentration of stones and traces of eroded clay were identified during trenching activities. The find is located south of the pipeline trench at the Rerouting (Option B) and the dimensions of the fenced area are: 1.42m x 1.23m.
C9136-CFR-00341	529+126 – 529+132	Eph. A. Kastoria	Kastoria	Kastoria	264980.73 264974.54	4484592.78 4484591.74	An area that contains concentration of stones, ceramics, bones and traces of burn was identified during the clearing of the RoW. The find is located within the RoW to the north of the pipeline trench (5.7m x 4.1m).
C9136-CFR-00393	532+255 – 532+257	Eph. A. Kastoria	Kastoria	Orestidos	262033.66 262031.73	4484512.12 4484512.09	An area containing pieces of clay and pottery sherds was identified during the clearing of the RoW. The find is located within the RoW to the south of the pipeline trench and the dimensions of the fenced area are 2.3m x 1.9m.
C9136-CFR-00472	533+270 - 533+274	Eph. A. Kastoria	Kastoria	Kastoria	261018.61 261015.28	4484495.83 4484495.81	Remains of a clay pipeline were identified during trenching activities. The find is located within the pipeline trench. The dimensions of the fenced area are: 4m x 5m.
C9136-CFR-00407	534+520 – 534+522	Eph. A. Kastoria	Kastoria	Kastoria	260153.63 260152.76	4484759.43 4484761.60	An area containing scattered pieces of clay, traces of burn and some pottery sherds was identified during the clearing of the RoW. The find is located within the RoW to the east of the pipeline trench. The dimensions of the fenced area are 3.9m x 2.4m.
C9136-CFR-00345	535+496 – 535+508	Eph. A. Kastoria	Kastoria	Kastoria	259695.71 259690.27	4485575.81 4485586.59	An area containing a concentration of stones along with roof tiles was identified during the clearing of the RoW. The find is located within the RoW to the west of the pipeline trench and the dimensions of the fenced area are: 13.9m x 11.4m.
C9136-CFR-00474	537+371 - 537+374	Eph. A. Kastoria	Kastoria	Kastoria	258397.12 258394.59	4486582.02 4486583.47	Parts of clay pipeline were identified during trenching activities. The find is located within the pipeline trench and is visible on both of its sides. The dimensions of the fenced area are: 7.5m x 2.9m.
C9136-CFR-00413	539+317 - 539+321	Eph. A. Kastoria	Kastoria	Kastoria	256815.61 256813.31	4487481.22 4487483.86	An area containing a soil differentiation and pottery sherds was identified during welding activities. The find is located within the RoW to the east of the pipeline trench. The dimensions of the fenced areas are 3m x 3.7m.
C9136-CFR-00377	540+366 - 540+371	Eph. A. Kastoria	Kastoria	Kastoria	256421.95 256416.75	4488399.51 4488400.33	An area containing a big quantity of small clay parts, pottery and traces of carbon was identified during the clearing of RoW. The find is located within the North edge of the pipeline trench (5.43mX 5.01m)
C9136-CFR-00376	540+853 - 540+856	Eph. A. Kastoria	Kastoria	Kastoria	255940.54 255937.74	4488475.02 4488475.46	An area containing a thermal structure was identified during the clearing of RoW. The find is located within the RoW to the north side and outside of the pipeline trench and the dimensions of the fenced area are 4.9mX 2.44m.
C9136-CFR-00369	541+232 – 541+240	Eph. A. Kastoria	Kastoria	Kastoria	255566.73 255558.31	4488533.66 4488534.98	An area containing a structure of stones (possibly masonry) was identified during the clearing of the RoW. The find is located within the RoW to the north of the pipeline trench and the dimensions of the fenced area are: 8.5m x 6.5m.
C9136-CFR-00403	541+405 – 541+410	Eph. A. Kastoria	Kastoria	Kastoria	255395.68 255390.05	4488560.49 4488561.37	An area containing ceramics along with burnt stones and traces of burn was identified during the clearing of the RoW. The find is located within the RoW to the north of the pipeline trench and the dimensions of the fenced area are 5.7m x 4.8m.
C9136-CFR-00355	541+452 – 541+462	Eph. A. Kastoria	Kastoria	Kastoria	255348.93 255339.14	4488567.82 4488569.36	An area containing stones (possibly in a row) along with significant amount of pottery was identified during the clearing of the RoW. The find is located within the RoW to the south of pipeline trench and the dimensions of the fenced area are: 9.7m x 8.2m.
C9136-CFR-00406	542+390 – 542+395	Eph. A. Kastoria	Kastoria	Kastoria	254480.28 254474.81	4488859.17 4488859.14	An area containing traces of burn and ceramics was identified during the clearing of the RoW. The find is located within the RoW to the north of the pipeline trench. The dimensions of the fenced area are 5m x 3m.
C9136-CFR-00356	542+428 – 542+440	Eph. A. Kastoria	Kastoria	Kastoria	254430.74 254442.38	4488858.93 4488858.98	An area containing high quantity of pottery was identified during the clearing of the RoW. The find is located within the RoW to the south of pipeline trench and the dimensions of the fenced area are: 8.1m x 11.7m.
C9136-CFR-00375	542+620 - 542+625	Eph. A. Kastoria	Kastoria	Kastoria	254250.05 254244.87	4488858.03 4488858.01	An area containing small pieces of tiles and concentration of stones was identified during the clearing of RoW. The find is located within the RoW to the south and outside of the pipeline trench (2.95mX 6.54m).
C9136-CFR-00367	542+625 – 542+638	Eph. A. Kastoria	Kastoria	Kastoria	254245.20 254232.57	4488858.01 4488857.95	An area containing high quantity of large tiles and an underlying structure of stones was identified during the clearing of the RoW. The find is located within the RoW to the south of the pipeline trench (13.8m x 7.7m).
C9136-CFR-00357	543+575 – 543+587	Eph. A. Kastoria	Kastoria	Kastoria	253573.94 253569.28	4489465.46 4489477.18	An area containing traces of clay and burn was identified during the clearing of the RoW. The find is located at the west edge of the pipeline trench and mainly within the RoW, the dimensions of the fenced area are: 7.6m x 11.6m.



Greece Operations Phase Register of Cultural Heritage Constraints

Chance Find Protocol Number	KP	Competent Ephorate	Region	Municipality	Coordinates (EGSA '87)		Description (in brief):
					X	Y	
C9136-CFR-00332	544+511 – 544+521	Eph. A. Kastoria	Kastoria	Kastoria	253086.61 253082.23	4490126.80 4490136.39	An area containing a concentration of stones (in a row sequence) was identified during the clearing of the RoW. The find is partially located within the pipeline trench and mainly within the RoW to the west of the pipeline trench (12.1m x 1.6m).
C9136-CFR-00257	549+244 – 549+252	Eph. A. Kastoria	Kastoria	Nestorio	250486.21 250486.44	4493732.18 4493739.94	An archaeological layer with traces of burn and clay masses was identified during the clearing of the RoW. The find is mainly located within the pipeline trench and part of it over the RoW to the east of the pipeline trench. The dimensions of the fenced area are 11.8m x 6m.
C9136-CFR-00256	549+622 – 549+626	Eph. A. Kastoria	Kastoria	Nestorio	250358.06 250355.94	4494067.13 4494070.04	A soil differentiation with traces of burn and clay masses (probably thermal structure) was identified during the clearing of the RoW. The find is located outside and to the east of the pipeline trench and within the RoW. The dimensions of the fenced area are 2.9m x 3.7m.
C9136-CFR-00277	549+652 – 549+656	Eph. A. Kastoria	Kastoria	Nestorio	250338.45 250340.58	4494094.20 4494091.26	An area containing a layer of burnt clay was identified during the clearing of the RoW. The find is located within the RoW to the east of the pipeline trench and the dimensions of the fenced area are 3.2m x 3.4m.
C9136-CFR-00460	550+658 – 550+665	Eph. A. Kastoria	Kastoria	Kastoria	249896.88 249893.34	4494880.16 4494885.06	An area containing a large amount of bones was identified during RoW clearing activities. The find is located within the RoW to the west of the pipeline trench. The dimensions of the fenced area are: 2.3m x 6.3m.

Document Title:	Greece Cultural Heritage Management Procedure	
Document No.:	GPL00-TAP-QHSE-Y-TPA-0001	Rev. 2
Classification:	INTERNAL:	

7.3 Appendix 3 Cultural Heritage Management Compliance Indicators

Compliance Task		Compliance Indicator		Task Frequency	Target and successful implementation criteria
Task ID	Task Description	Indicator ID	Indicator Description		
CH-CT-01	Consult Operations Phase Cultural Heritage Constraints register prior to any ground-breaking works, assess for avoidance where possible	CH-CI-01	- Number of ground-breaking activities - % of ground-breaking works checked against the Operations Phase CH Constraints Register and assessed for avoidance where possible	Ad-hoc (in the event of ground-breaking works)	100% of ground-breaking works checked against the Operations Phase CH Constraints Register
CH-CT-02	Carry out notification of competent authority on upcoming ground-breaking works (nature and schedule) and distribute feedback to TAP RoW Manager.	CH-CI-02	Number and % of external notification to competent authority for ground-breaking works undertaken as planned	Ad-hoc (in the event of ground-breaking works)	100% of planned external notifications carried out
CH-CT-03	Implement mitigation measures specified by competent authority and Operations Phase Cultural Heritage Constraints Register and arrange for archaeological monitoring of all ground-breaking works	CH-CI-03	% of ground-breaking works supervised by field archaeologist and mitigation measures implemented	Ad-hoc (in the event of ground-breaking works)	100% of ground-breaking works supervised by field archaeologist



Document Title:	Greece Cultural Heritage Management Procedure	
Document No.:	GPL00-TAP-QHSE-Y-TPA-0001	Rev. 2
Classification:	INTERNAL:	

Compliance Task		Compliance Indicator		Task Frequency	Target and successful implementation criteria
Task ID	Task Description	Indicator ID	Indicator Description		
CH-CT-04	Implement stop work protocol, arrange for assessment and await approval to proceed from competent authority (also for suspected unplanned damages to cultural heritage sites)	CH-CI-04	- Number of chance finds - Number of unplanned damage / impact incidents - % of chance finds / unplanned damage/impact cases for which stop work protocol and assessment has been completed	Ad-hoc (in the event of ground-breaking works)	- zero unplanned damage / impact incidents - Implementation and stop work protocol for 100% of chance finds
CH-CT-05	Implement site treatment options (and conduct rescue excavations) required in accordance with decision of the competent authority (also for suspected unplanned damages to cultural heritage sites)	CH-CI-05	Number and % of chance finds / unplanned damage/impact cases for which site treatment options and rescue excavation (where required) have been implemented in accordance with decision from competent authority	Ad-hoc (in the event of ground-breaking works)	100% compliance with competent authority decisions for chance finds and unplanned damage / impact cases
CH-CT-06	Reinstate cultural heritage site following a ground-breaking activity and chance find under supervision of the Field Archaeologist and to the satisfaction of the competent authority	CH-CI-06	Number and % of cultural heritage sites reinstated under the supervision of the Field Archaeologist and to the satisfaction of the competent authority	Ad-hoc (in the event of ground-breaking works)	100% of cultural heritage sites reinstated to the satisfaction of competent authority



Document Title:	Greece Cultural Heritage Management Procedure	
Document No.:	GPL00-TAP-QHSE-Y-TPA-0001	Rev. 2
Classification:	INTERNAL:	

Compliance Task		Compliance Indicator		Task Frequency	Target and successful implementation criteria
Task ID	Task Description	Indicator ID	Indicator Description		
CH-CT-07	Verify that all release papers from competent authority have been secured prior to continuation of ground disturbance works and land exit a	CH-CI-07	-% CH documentation secured from competent authority as planned	Ad-hoc (in the event of ground-breaking works)	CH documentation secured for 100% of ground disturbance works where applicable prior to land exit
CH-CT-08	Update GIS database and Operations Phase Register of CH Constraints with any new CH information	CH-CI-08	Update of GIS database and Operations Phase Register of CH Constraints completed as planned if required (100% yes, 0% no)	Ad-hoc (in the event of ground-breaking works)	100% of GIS Database and CH Constraints Register updated as planned
CH-CT-09	Submit the following reports to competent authority: - monitoring of ground disturbance works - instances of suspected / confirmed unplanned damages/impacts on cultural heritage sites - chance find reports	CH-CI-09	Number and % of reports submitted to competent authority on monitoring, chance finds and instances of unplanned damages/impacts	Ad-hoc (in the event of ground-breaking works)	100% compliance with regulatory CH reporting